

PLAT OF SURVEY FOR: Vernon Hershberger

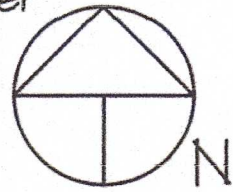

N 1/4 COR. 26-6-1W
FD. ALUM. MONUMENT

NE COR. 26-6-1W
FD. 1" REBAR

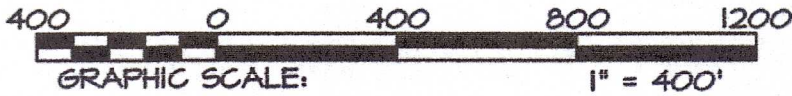
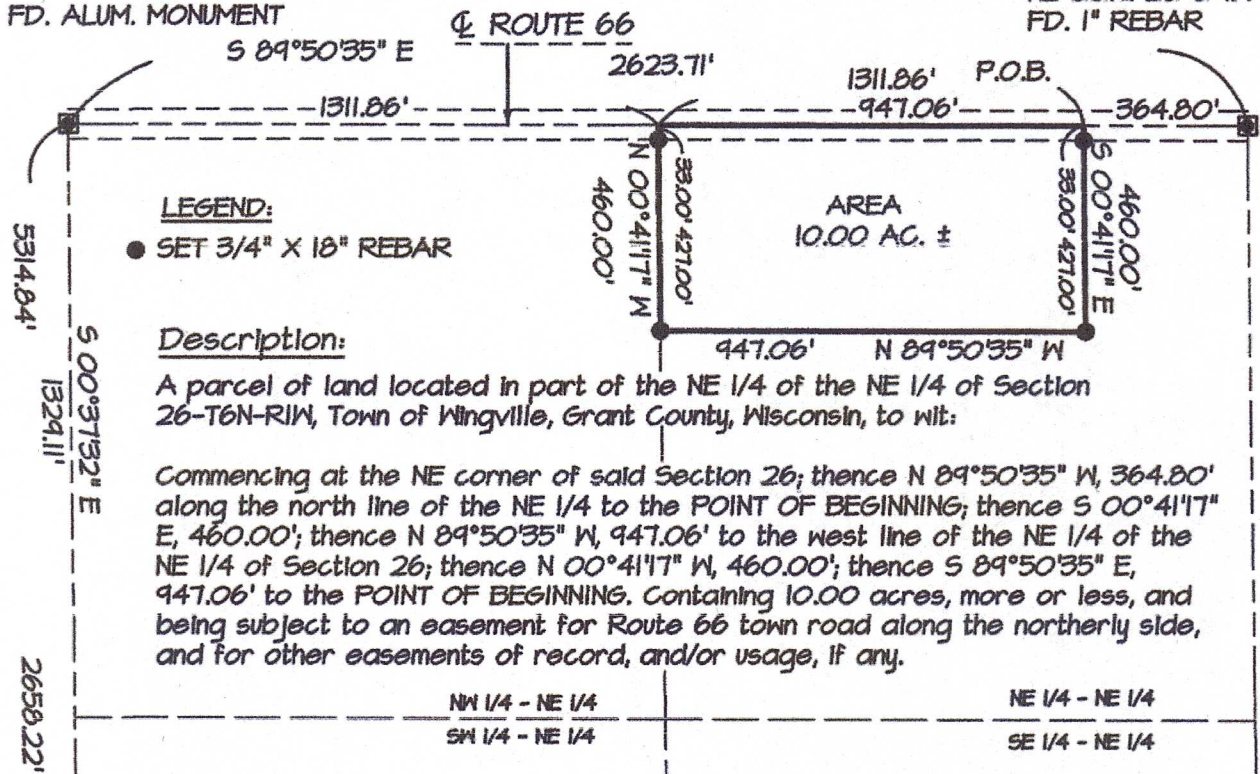

LEGEND:
● SET 3/4" X 18" REBAR

Description:

A parcel of land located in part of the NE 1/4 of the NE 1/4 of Section 26-T6N-R1W, Town of Wingville, Grant County, Wisconsin, to wit:

Commencing at the NE corner of said Section 26; thence N 89°50'35" W, 364.80' along the north line of the NE 1/4 to the POINT OF BEGINNING; thence S 00°41'17" E, 460.00'; thence N 89°50'35" W, 947.06' to the west line of the NE 1/4 of the NE 1/4 of Section 26; thence N 00°41'17" W, 460.00'; thence S 89°50'35" E, 947.06' to the POINT OF BEGINNING. Containing 10.00 acres, more or less, and being subject to an easement for Route 66 town road along the northerly side, and for other easements of record, and/or usage, if any.

SURVEYOR'S CERTIFICATE:

I hereby certify that I have made a survey according to the description and/or instructions furnished me, and that the plat drawn hereon is a correct representation of that survey to the best of my knowledge and belief.

Laurence E. Schmit 12-29-25
Laurence E. Schmit date:



W 1/4 COR. 26-6-1W
FD. ALUM. MONUMENT

E 1/4 COR. 26-6-1W
FD. ALUM. MONUMENT

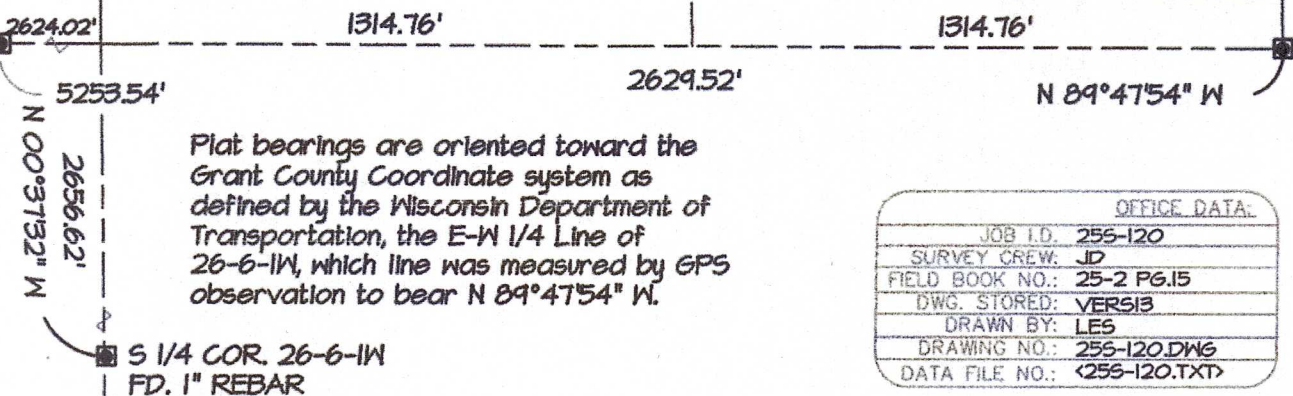

Plat bearings are oriented toward the Grant County Coordinate system as defined by the Wisconsin Department of Transportation, the E-W 1/4 Line of 26-6-1W, which line was measured by GPS observation to bear N 89°47'54" W.

OFFICE DATA:	
JOB I.D.	255-120
SURVEY CREW:	JD
FIELD BOOK NO.:	25-2 Pg.15
DWG. STORED:	VERS13
DRAWN BY:	LES
DRAWING NO.:	255-120.DWG
DATA FILE NO.:	<255-120.TXT>

PLAT OF SURVEY FOR: Vernon Hershberger

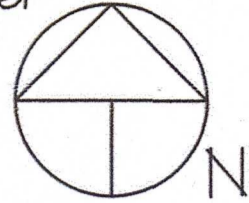
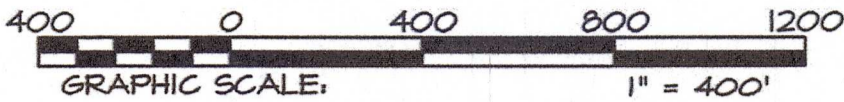

N 1/4 COR. 26-6-1W
FD. ALUM. MONUMENT

NE COR. 26-6-1W
FD. 1" REBAR

S 89°50'35" E

ROUTE "66"

2623.71'

1311.86'

1311.86'
947.06'

364.80'

5314.84'

S 00°37'32" E
1329.11'

N 00°41'17" W
460.00'

AREA
10.00 AC. ±

S 00°41'17" E
460.00'

947.06' N 89°50'35" W

Description:
 A parcel of land located in part of the NE 1/4 of the NE 1/4 of Section 26-T6N-R1W, Town of Wingville, Grant County, Wisconsin, to wit:

Commencing at the NE corner of said Section 26; thence N 89°50'35" W, 364.80' along the north line of the NE 1/4 to the POINT OF BEGINNING; thence S 00°41'17" E, 460.00'; thence N 89°50'35" W, 947.06' to the west line of the NE 1/4 of the NE 1/4 of Section 26; thence S 89°50'35" E, 947.06' to the POINT OF BEGINNING. Containing 10.00 acres, more or less, and being subject to an easement for Route 66 town Road along the northerly side, and for other easements of record, and/or usage, if any.

NW 1/4 - NE 1/4

NE 1/4 - NE 1/4

SW 1/4 - NE 1/4

SE 1/4 - NE 1/4

SURVEYOR'S CERTIFICATE:

I hereby certify that I have made a survey according to the description and/or instructions furnished me, and that the plat drawn hereon is a correct representation of that survey to the best of my knowledge and belief.

Lawrence E. Schmit

12-11-25

Lawrence E. Schmit

date:



E 1/4 COR. 26-6-1W
FD. ALUM./ CAP

W 1/4 COR.
26-6-1W
FD. ALUM. CAP

2624.02'

1314.76'

1314.76'

5253.54'

2629.52'

N 89°47'54" W

N 00°37'32" W
2656.62'

S 1/4 COR. 26-6-1W
FD. 1" REBAR

Plat bearings are oriented toward the Grant County Coordinate system as defined by the Wisconsin Department of Transportation, the E-W 1/4 Line of 26-6-1W, which line was measured by GPS observation to bear N 89°47'54" W