

PLAT OF SURVEY

NORTH 1/4 CORNER
SECTION 4, T2N R2W
3/4" Rebar and ties found.

NORTHEAST CORNER
SECTION 4, T2N R2W
3/4" Rebar and ties found.

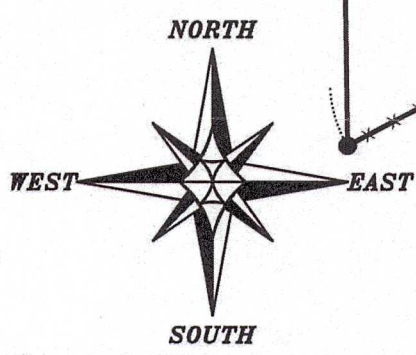
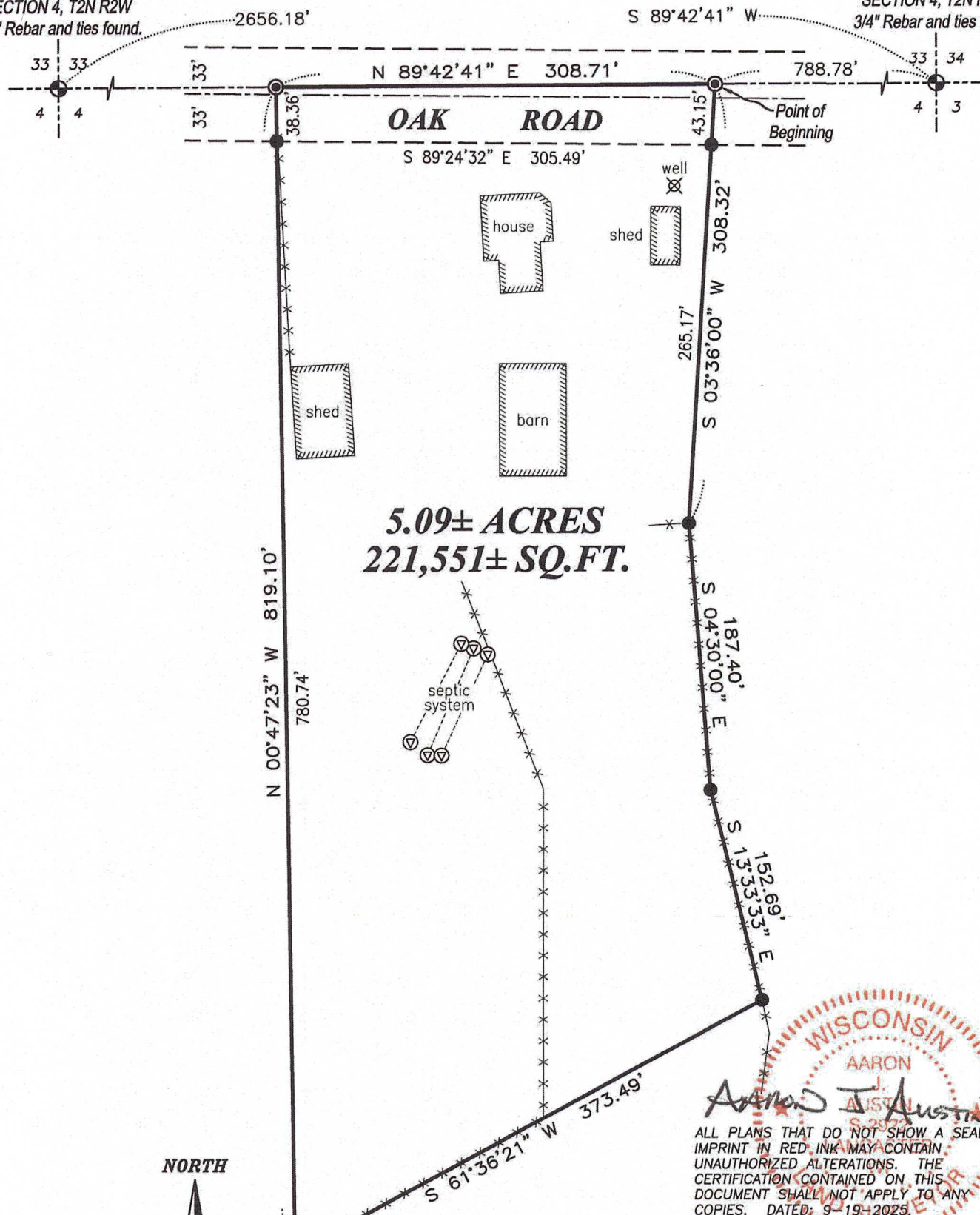

The North line of the NE 1/4 of Section 4 bears S 89°42'41" W according to the Grant County Coordinate System WISCORS NAD 83 (2011) which was determined by G.P.S. observation.

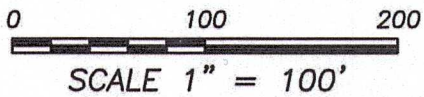

WISCONSIN
AARON J. AUSTIN
Surveyor
S 2572
ALL PLANS THAT DO NOT SHOW A SEAL IMPRINT IN RED INK MAY CONTAIN UNAUTHORIZED ALTERATIONS. THE CERTIFICATION CONTAINED ON THIS DOCUMENT SHALL NOT APPLY TO ANY COPIES. DATED: 9-19-2025

LEGEND

- ⊕ Section Corner
- 3/4" x 18" rebar set with cap
- ⊙ Mag nail set
- ▽ Septic vent
- Boundary of Survey
- Section line
- Centerline
- Right of Way
- Previously surveyed line
- Existing structure
- Existing fence

PLAT OF SURVEY

DESCRIPTION:

Located in the Northeast Quarter (NE 1/4) of the Northeast Quarter (NE 1/4) of Section Four (4), Township Two (2) North, Range Two (2) West of the 4th P.M., Town of Paris, Grant County, Wisconsin, and being described as follows:

Commencing at a 3/4" rebar marking the Northeast corner of said Section 4;
thence South 89° 42' 41" West 788.78 feet along the North line of said Section to a mag nail marking the point of beginning;
thence South 03° 36' 00" West 308.32 feet to a 3/4" rebar;
thence South 04° 30' 00" East 187.40 feet to a 3/4" rebar;
thence South 13° 33' 33" East 152.69 feet to a 3/4" rebar;
thence South 61° 36' 21" West 373.49 feet to a 3/4" rebar;
thence North 00° 47' 23" West 819.10 feet to a mag nail on the North line of said Section;
thence North 89° 42' 41" East 308.71 feet along the North line of said Section to the point of beginning.

SURVEYOR'S CERTIFICATE:

I, Aaron J. Austin, Professional Wisconsin Land Surveyor, hereby certify:

That the above description was surveyed, mapped and monumented as shown on this plat by me or under my direct supervision and field work was completed on 8-21-2025.
That this survey was prepared under the instructions of Steve Stead.
That this survey complies with Chapter A-E 7 of the Wisconsin Administrative Code and to the best of my knowledge and belief, this plat is an accurate representation thereof.
That all plans that do not show a seal imprint in red ink may contain unauthorized alterations.
The certification contained on this document shall not apply to any copies.

Dated this 19th day of September, 2025.

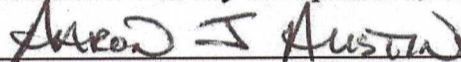

Aaron J. Austin, PLS-2922
Agent, Austin Surveying, LLC



Prepared for: STEVE STEAD

Austin Surveying, LLC
Land Surveying & Septic System Designs
austinsurveyingllc.com Phone: 608-723-6363
4211 HWY 81 E, LANCASTER, WI 53813

JOB NO: 25S189
H:\CRD\25S189
H:\PLAT\T2NR2W\04\25S189-STEAD

DRAWN BY: AJ AUSTIN
CREW CHIEF: SHANE AUSTIN
CREW: O. AUSTIN, T. AUSTIN