

PLAT OF SURVEY

THIS SURVEY DOES NOT FOLLOW EXISTING DEED LINES.
IT IS BEING SUPPLIED TO CREATE QUIT CLAIM DEEDS TO
MATCH OCCUPATION BETTER.

FOR:
ROBERT IMHOFF
402 S. EAST STREET
BLUE RIVER, WI 53518

PARCEL DESCRIPTION:

Being part of the SE 1/4 of the SE 1/4 of Section 11 and part of the SW 1/4 of the SW 1/4 of Section 12, all in T8N, R2W, Village of Blue River, Grant County, Wisconsin, to wit:

Commencing at the SE corner of said Section 11;
thence N 0°22'43" W, 1164.31' along the east line of the SE 1/4 to the POINT OF BEGINNING;
thence S 89°47'43" W, 124.89';
thence N 0°59'12" E, 148.19';
thence N 89°56'34" E, 300.00';
thence S 0°59'37" W, 147.42';
thence S 89°47'43" W, 175.11' to the POINT OF BEGINNING;
containing 1.02 acres, more or less.
Parcel is subject to any easements of record and/or usage.

SURVEYOR'S CERTIFICATE:

I hereby certify that I have surveyed and mapped the parcel of land hereon and that I am in full compliance with the provisions of Chapter AE-7 of the Wisconsin Administrative Code to the best of my knowledge and belief.

Michael G. Rochon 11/20/2025
Michael G. Rochon, PLS No. S-2767 Date

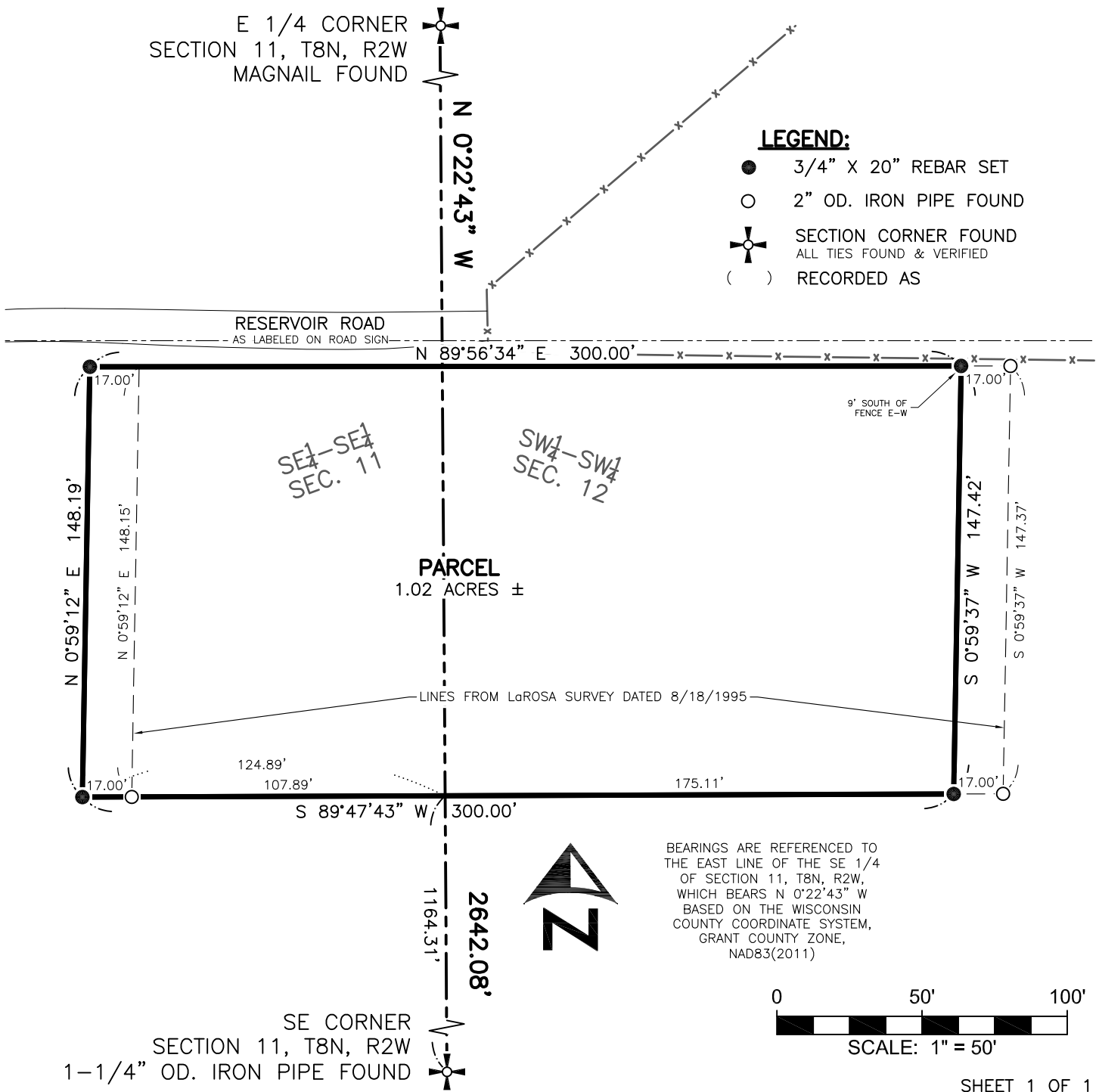

FULLCIRCLE
ENGINEERING & SURVEYING

3462 Spring Valley Road
Dodgeville, WI 53533
608-935-0294
www.fullcircleES.com

SHEET 1 OF 1
JOB ID: 2510131B
FIELD CREW: MGR
DWG. BY: MGR
FIELD WORK COMPLETE 10/21/2025