

PLAT OF SURVEY

Prepared for: TERRY BOCKHOP

DE LAVAL STREET

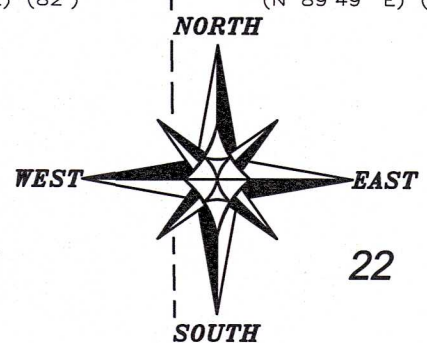
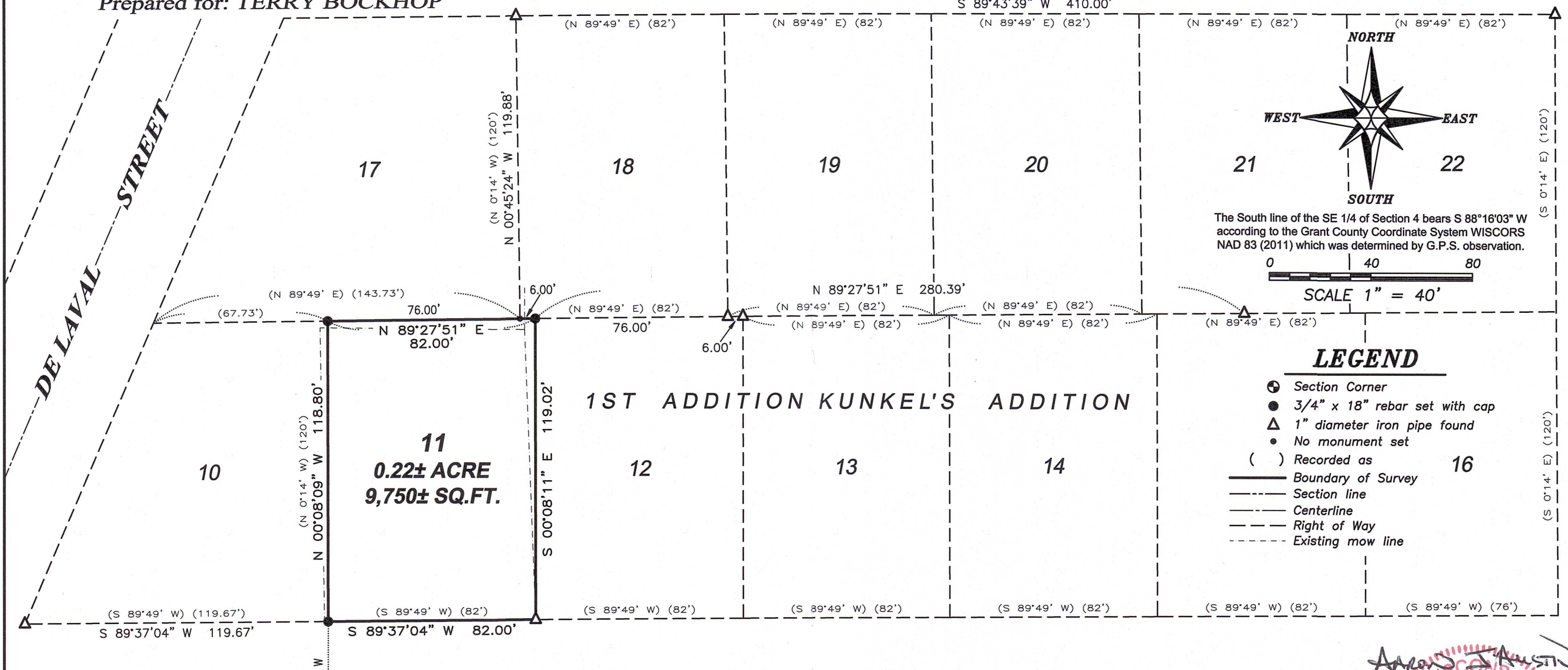

The South line of the SE 1/4 of Section 4 bears S 88°16'03" W according to the Grant County Coordinate System WISCORS NAD 83 (2011) which was determined by G.P.S. observation.



SCALE 1" = 40'

LEGEND

- Section Corner
- 3/4" x 18" rebar set with cap
- ▲ 1" diameter iron pipe found
- No monument set
- () Recorded as
- Boundary of Survey
- - - Section line
- Centerline
- - - Right of Way
- - - Existing mow line

CORONADO STREET

KUNKEL'S ADDITION

1ST ADDITION KUNKEL'S ADDITION

Austin J. Austin
 ALL PLANS THAT DO NOT SHOW A SEAL IMPRINT IN RED INK MAY CONTAIN UNAUTHORIZED ALTERATIONS. THE CERTIFICATION CONTAINED ON THIS DOCUMENT SHALL NOT APPLY TO ANY COPIES. DATED: 2-26-2022.
 LAND SURVEYOR



Austin Surveying, LLC

Land Surveying & Septic System Designs
 austinsurveyingllc.com Phone: 608-723-6363
 4211 HWY 81 E, LANCASTER, WI 53813

PLAT OF SURVEY

DESCRIPTION:

Property described in Document Number 695483, Grant County Registry, and being described as follows:

Lot Eleven (11) of the First Addition to Kunkel's Addition to the Town of Jamestown, Grant County, Wisconsin, according to the recorded Plat thereof in the Office of the Register of Deeds for Grant County, Wisconsin.

SURVEYOR'S CERTIFICATE:

I, Aaron J. Austin, Professional Wisconsin Land Surveyor, hereby certify:

That the above description was surveyed, mapped and monumented as shown on this plat by me or under my direct supervision and field work was completed on 8-26-2025.

That this survey was prepared under the instructions of Terry Bockhop.

That this survey complies with Chapter A-E 7 of the Wisconsin Administrative Code and to the best of my knowledge and belief, this plat is an accurate representation thereof.

That all plans that do not show a seal imprint in red ink may contain unauthorized alterations.

The certification contained on this document shall not apply to any copies.

Dated this 27th day of August, 2025.



Aaron J. Austin, PLS-2922

Agent, Austin Surveying, LLC



Prepared for: TERRY BOCKHOP



Austin Surveying, LLC

Land Surveying & Septic System Designs
austinsurveyingllc.com Phone: 608-723-6363
4211 HWY 81 E, LANCASTER, WI 53813

JOB NO: 25s176

H:\CRD\25s176

H:\PLAT\KIELER\KUNKELS 1ST\25s176-BOCKHOP

DRAWN BY: AJ AUSTIN

CREW CHIEF: SHANE AUSTIN

CREW: O. AUSTIN, T. AUSTIN

SHEET 2 OF 2