

# PLAT OF SURVEY

Prepared for: MIKE DROESSLER

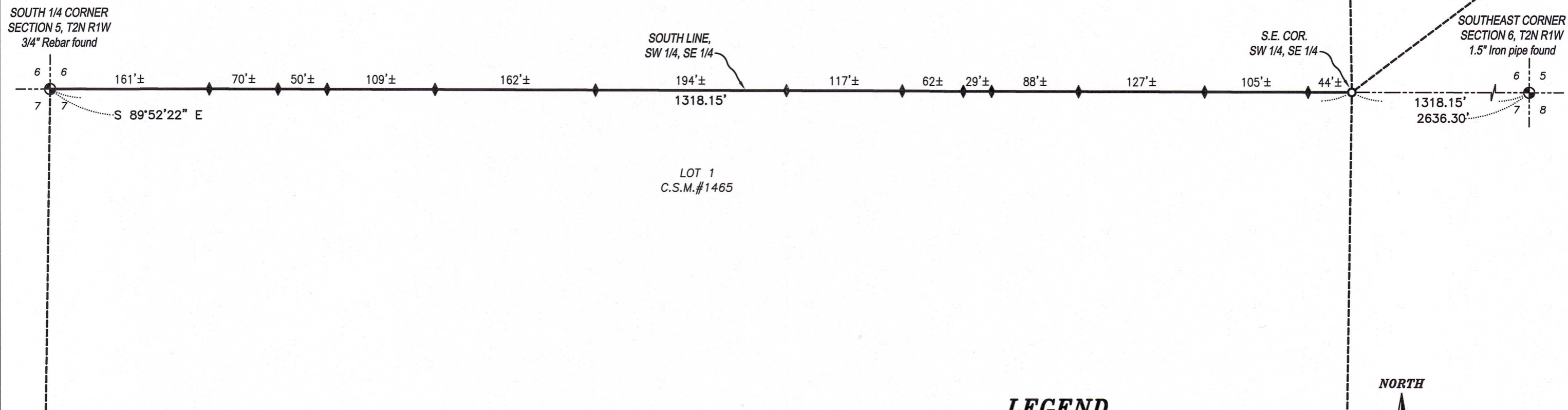

### SURVEYOR'S CERTIFICATE:

I, Aaron J. Austin, Professional Wisconsin Land Surveyor, hereby certify:

That the South line of the Southwest Quarter (SW 1/4) of the Southeast Quarter (SE 1/4) of Section Six (6), Township Two (2) North, Range One (1) West of the 4th P.M., Town of Smelser, Grant County, Wisconsin was surveyed, mapped and monumented as shown on this plat by me or under my direct supervision and field work was completed on 4-28-2025.

That this survey was prepared under the instructions of Mike Droessler.

That this survey complies with Chapter A-E 7 of the Wisconsin Administrative Code and to the best of my knowledge and belief, this plat is an accurate representation thereof.

That all plans that do not show a seal imprint in red ink may contain unauthorized alterations.

The certification contained on this document shall not apply to any copies.

Dated this 27th day of June, 2025.

*Aaron J. Austin*  
Aaron J. Austin, PLS-2922  
Agent, Austin Surveying, LLC

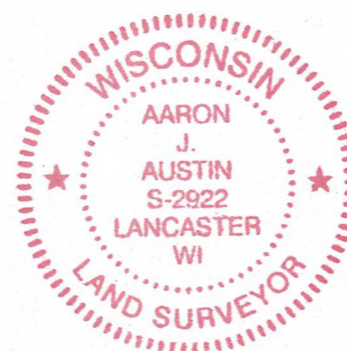

### LEGEND

- ⊙ Section Corner
- 3/4" rebar found
- ◆ 4' Wood lath set
- [ ] Property described in Document Number, Lafayette County Registry
- Boundary of Survey
- Section line
- Previously surveyed line

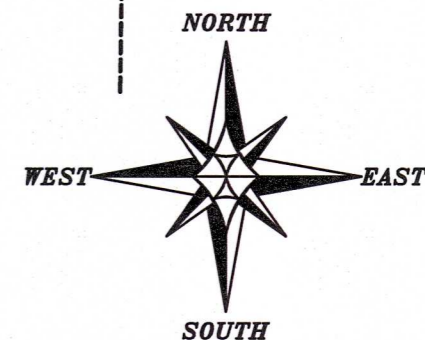

The South line of the SE 1/4 of Section 6 bears S 89°52'22" E according to the Grant County Coordinate System WISCORS NAD 83 (2011) which was determined by G.P.S. observation.

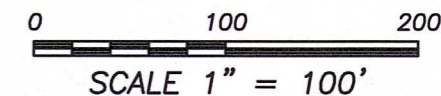

**Austin Surveying, LLC**  
Land Surveying & Septic System Designs  
austinsurveyingllc.com Phone: 608-723-6363  
4211 HWY 81 E, LANCASTER, WI 53813