

PLAT OF SURVEY



3462 Spring Valley Road | Dodgeville, WI 53533
608-935-0294 | www.fullcircleES.com

FOR:
KRAISINGER DECLARATION TRUST DATED 10/11/2007
C/O TOM KRAISINGER
3124 ZINCK RD
BOSCOBEL WI 53805

54003
Rcvd 07/03/2025

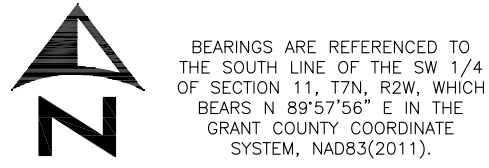

BEARINGS ARE REFERENCED TO THE SOUTH LINE OF THE SW 1/4 OF SECTION 11, T7N, R2W, WHICH BEARS N 89°57'56" E IN THE GRANT COUNTY COORDINATE SYSTEM, NAD83(2011).

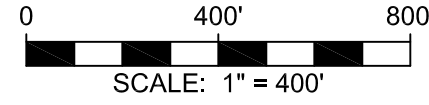

LEGEND:

- 3/4" X 24" REBAR SET
- ▲ 3/4" REBAR FOUND
- ⊕ SECTION CORNER ALL TIES FOUND & VERIFIED
- x- EXISTING FENCELINE
- () RECORDED AS
- ⊙ REFERENCE POINT

LINE DESCRIPTION:

A reference line located in the SW 1/4 of the SW 1/4, the SE 1/4 of the SW 1/4, the SW 1/4 of the SE 1/4, the NW 1/4 of the SE 1/4, and the SE 1/4 of Section 11; and being part of the SW 1/4 of the SW 1/4 and the SE 1/4 of the SW 1/4 of Section 12; all in T7N, R2W, Town of Hickory Grove, Grant County, Wisconsin, to wit:

Commencing at the SW corner of said Section 11;
thence N 89°57'56" E, 1307.93' along the south line of the SW 1/4 of said Section 11 to the BEGINNING of said reference line;
thence N 89°57'56" E, 1320.21' along the south line of the SW 1/4 of said Section 11;
thence N 0°58'10" W, 1328.57' along the west line of the SW 1/4 of the SE 1/4 of said Section 11;
thence N 0°58'10" W, 320.16' along the west line of the NW 1/4 of the SE 1/4 of said Section 11;
thence S 72°14'29" E, 369.28' along the centerline of the old road bed of "Indian Lane";
thence S 85°02'41" E, 166.33' along the centerline of the old road bed of "Indian Lane";
thence S 76°26'21" E, 80.02' along the centerline of the old road bed of "Indian Lane";
thence S 56°35'30" E, 164.08' along the centerline of the old road bed of "Indian Lane";
thence S 50°07'17" E, 111.53' along the centerline of the old road bed of "Indian Lane";
thence N 89°07'06" E, 495.97' along the north line of the SW 1/4 of the SE 1/4 of said Section 11;
thence S 0°37'26" E, 1319.66' along the east line of the SW 1/4 of the SE 1/4 of said Section 11;
thence N 88°43'31" E, 1300.45' along the south line of the SE 1/4 of the SE 1/4 of said Section 11;
thence N 0°16'26" W, 1310.80' along the west line of the SW 1/4 of the SW 1/4 of said Section 12;
thence N 89°13'28" E, 2601.96' along the north line of the S 1/2 of the SW 1/4 to the END of said line reference line.

SURVEYOR'S CERTIFICATE:

I hereby certify that I have surveyed and mapped the reference line hereon and that I am in full compliance with the provisions of Chapter AE-7 of the Wisconsin Administrative Code to the best of my knowledge and belief.

Michael G. Rochon 6/17/2025
Michael G. Rochon, PLS No. S-2767 Date

