

AUSTIN SURVEYING, LLC ELECTRONIC FILE DISCLAIMER

All electronic files transferred by Austin Surveying, LLC are provided solely for the convenience of the addressee and are warranted only to the extent that they conform to the original, hard copy plot(s) or other originally sealed document(s) produced by Austin Surveying, LLC. By opening this file the recipient accepts all responsibility for use of the information contained herein. Deviation in any respect from the original content shall render the entire contents void and release Austin Surveying, LLC from any and all liability to the addressee and third parties. All electronic file(s) are transmitted in trust for the sole use of the addressee and acceptance constitutes assumption of responsibility for its use and safekeeping. Any use by third parties shall be at the sole risk of the addressee. Any alterations to or tampering with the files shall constitute the agreement of the addressee to release, defend and hold harmless Austin Surveying, LLC, from all claims and causes of action by said addressee and third parties.

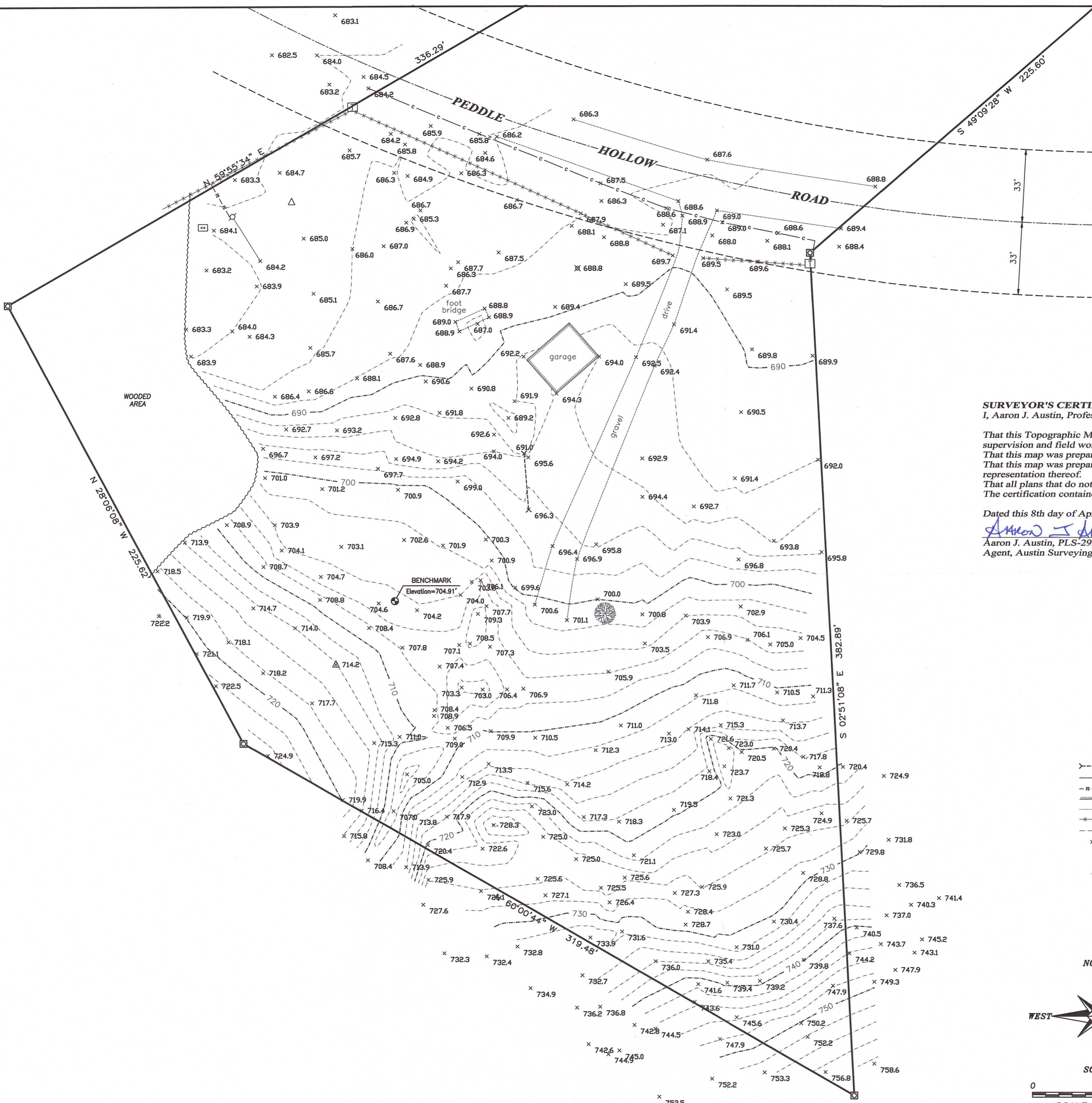

SURVEYOR'S CERTIFICATE:

I, Aaron J. Austin, Professional Wisconsin Land Surveyor, hereby certify:

That this Topographic Map was surveyed and mapped as shown hereon by me or under my direct supervision and field work was completed on 4-7-2025.
 That this map was prepared under the instructions of Jacob Erschen.
 That this map was prepared to the best of my knowledge and belief, this plat is an accurate representation thereof.
 That all plans that do not show a seal imprint in red ink may contain unauthorized alterations.
 The certification contained on this document shall not apply to any copies.

Dated this 8th day of April, 2025.

Aaron J. Austin
 Aaron J. Austin, PLS-2922
 Agent, Austin Surveying, LLC



LEGEND

- ☐ Property Corner—concrete monument
- ⊕ Benchmark—Top Dead Center of existing well
- ⊗ Existing Light Pole
- Existing Guy Wire
- ⊠ Existing Telephone Pedestal
- ⊙ Existing Utility Pole
- △ Existing Steel Pipe Post
- ⊞ Existing Septic Tank
- 🌳 Deciduous Tree
- Existing culvert
- c- Buried Communication line
- f-f- Fiber Optic line
- s-s- Existing Structure
- i-i- Existing Improvement
- x-x-x- Existing fence
- 720- Contour Elevation
- x 731.8 Spot Elevation



CALL DIGGERS HOTLINE
 1-800-242-8511
 TOLL FREE
 WIS STATUTE 182.0175(1974)
 REQUIRES MIN. 3 WORK DAYS
 NOTICE BEFORE YOU EXCAVATE

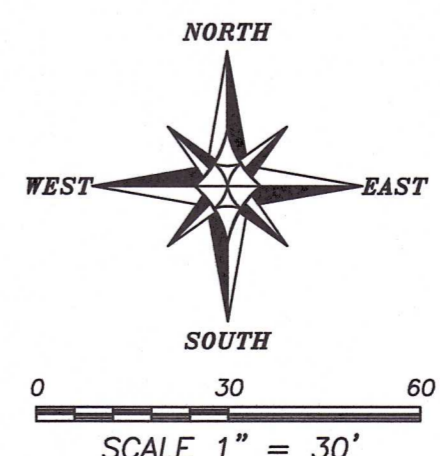

TOPOGRAPHIC SURVEY
 PREPARED FOR: JACOB ERSCHEN
 PROPERTY ADDRESS: 4331 PEDDLE HOLLOW ROAD, CUBA CITY, WISCONSIN 53807

Austin Surveying, LLC
 Land Surveying & Septic System Designs
 austinurveyingllc.com Phone: 608-723-6363
 4211 HWY 81 E, LANCASTER, WI 53813

JOB NO: 25S031 DRAWN BY: AJ AUSTIN
 H:\CRD\25S031 CREW CHIEF: SHANE AUSTIN
 H:\PLAT\T1NR2W\05\25S031-ERSCHEN CREW: O. AUSTIN, T. AUSTIN
 SHEET 1 OF 1

APR 29 2025 53074