

PLAT OF SURVEY

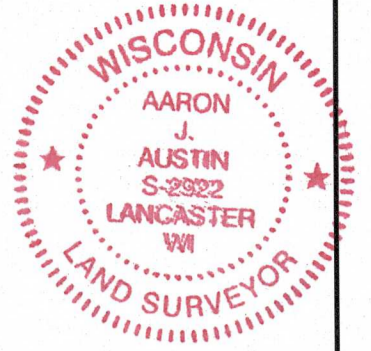

LEGEND

- ⊕ Section Corner
- 3/4" rebar found
- Wood lath set
- ◆ Fiberglass fence post set
- Boundary of Survey
- - - Section line
- - - - - Previously surveyed line
- * * * * * Existing fence

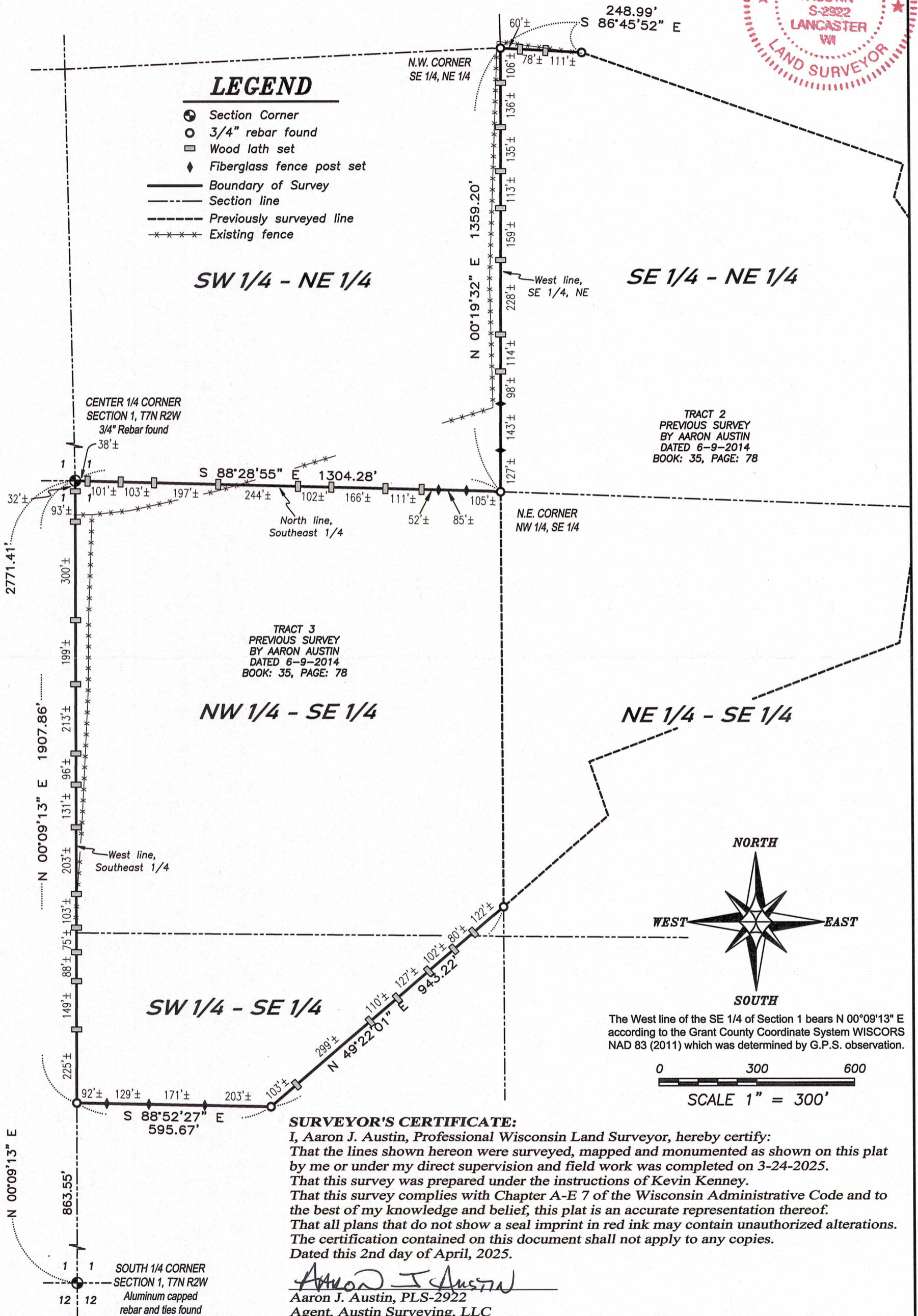

TRACT 3
PREVIOUS SURVEY
BY AARON AUSTIN
DATED 6-9-2014
BOOK: 35, PAGE: 78

TRACT 2
PREVIOUS SURVEY
BY AARON AUSTIN
DATED 6-9-2014
BOOK: 35, PAGE: 78

SURVEYOR'S CERTIFICATE:

I, Aaron J. Austin, Professional Wisconsin Land Surveyor, hereby certify:
That the lines shown hereon were surveyed, mapped and monumented as shown on this plat by me or under my direct supervision and field work was completed on 3-24-2025.
That this survey was prepared under the instructions of Kevin Kenney.
That this survey complies with Chapter A-E 7 of the Wisconsin Administrative Code and to the best of my knowledge and belief, this plat is an accurate representation thereof.
That all plans that do not show a seal imprint in red ink may contain unauthorized alterations.
The certification contained on this document shall not apply to any copies.
Dated this 2nd day of April, 2025.

Aaron J. Austin
Aaron J. Austin, PLS-2922
Agent, Austin Surveying, LLC

Prepared for: KEVIN KENNEY



Austin Surveying, LLC
Land Surveying & Septic System Designs
austinsurveyingllc.com Phone: 608-723-6363
4211 HWY 81 E, LANCASTER, WI 53813

JOB NO: 24S249
H:\CRD\24S249
H:\PLAT\T7NR2W\01\24S249-KENNEY

DRAWN BY: AJ AUSTIN
CREW CHIEF: SHANE AUSTIN
CREW: O. AUSTIN, T. AUSTIN