

# PLAT OF SURVEY

Prepared for: RANDY NOLT



### SURVEYOR'S CERTIFICATE:

I, Aaron J. Austin, Professional Wisconsin Land Surveyor, hereby certify:

That the lines shown hereon were surveyed, mapped and monumented as shown on this plat by me or under my direct supervision and field work was completed on 3-6-2025.  
That this survey was prepared under the instructions of Randy Nolt.  
That this survey complies with Chapter A-E 7 of the Wisconsin Administrative Code and to the best of my knowledge and belief, this plat is an accurate representation thereof.  
That all plans that do not show a seal imprint in red ink may contain unauthorized alterations.  
The certification contained on this document shall not apply to any copies.

Dated this 20th day of March, 2025.

*Aaron J. Austin*  
Aaron J. Austin, PLS-2922  
Agent, Austin Surveying, LLC

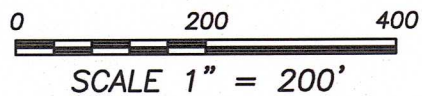
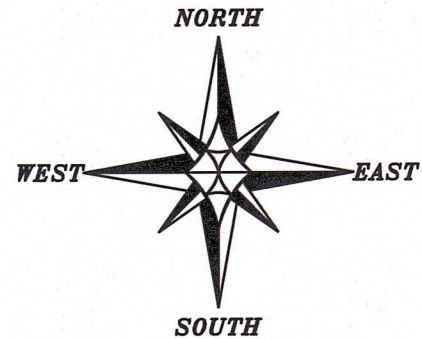

The East-West 1/4 line of Section 36 bears S 89°57'18" W according to the Grant County Coordinate System WISCORS NAD 83 (2011) which was determined by G.P.S. observation.

### LEGEND

- ⊕ Section Corner
- 3/4" rebar found
- ⊗ 5/8" Rebar found
- ⊙ Mag nail found
- ◆ 4' Wood lath set
- ( ) Recorded as
- [ ] Property described in Document Number, Grant County Registry
- Boundary of Survey
- - - Section line
- - - Centerline
- - - Right of Way
- - - Previously surveyed line

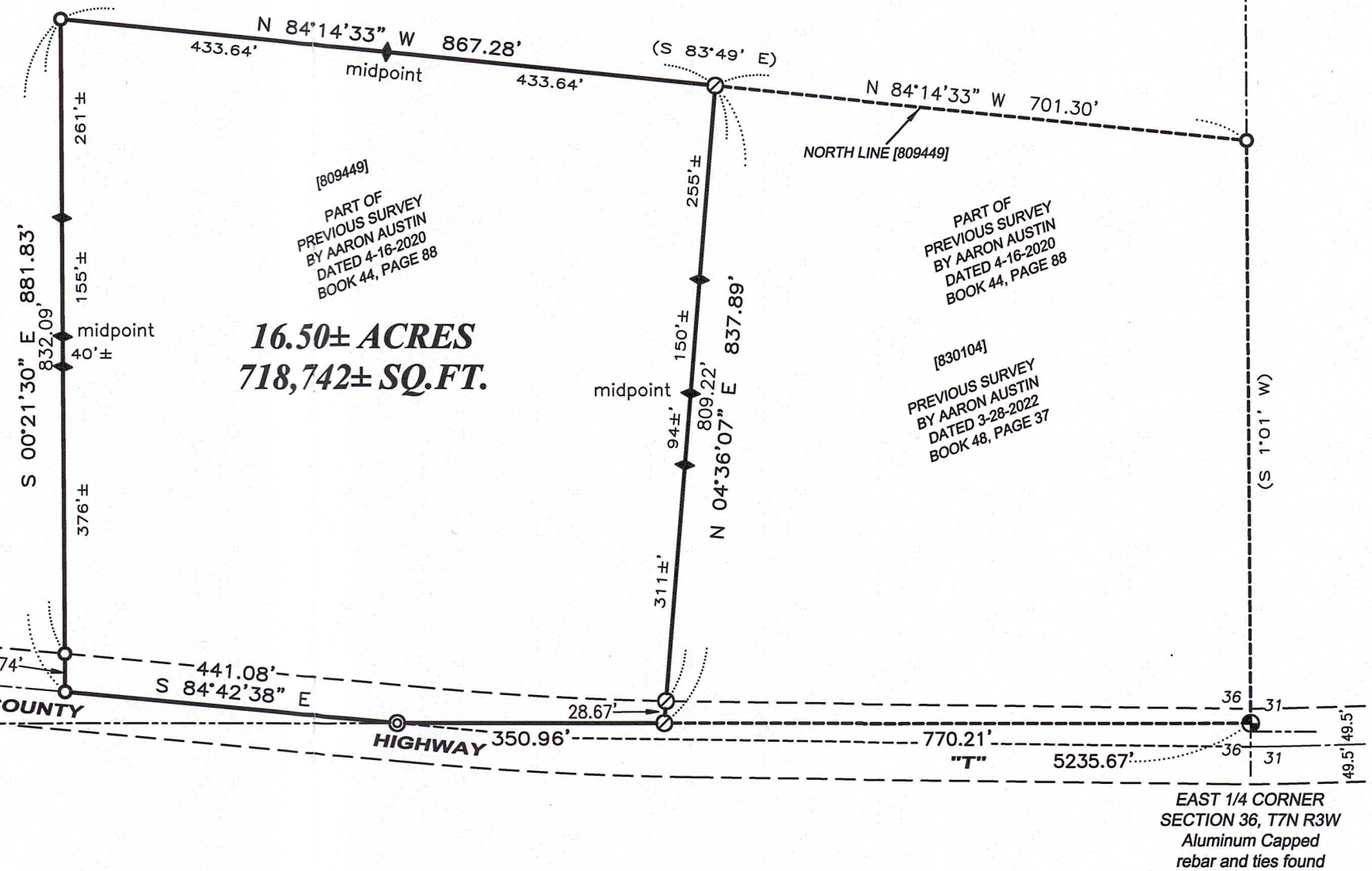

WEST 1/4 CORNER SECTION 36, T7N R3W  
1" Rebar and ties found (buried 18"±)

EAST 1/4 CORNER SECTION 36, T7N R3W  
Aluminum Capped rebar and ties found



**Austin Surveying, LLC**

Land Surveying & Septic System Designs  
austinsurveyingllc.com Phone: 608-723-6363  
4211 HWY 81 E, LANCASTER, WI 53813