

PLAT OF SURVEY

FOR: ANNA R SLAUGHTER LE
646 W PINE RD
MUSCODA, WI 53573

PARCEL DESCRIPTION:

Being Lots 40 and 41 of Pineland – Town Addition, located in the SW 1/4 of the SE 1/4 of Section 2, T8N, R1W, Town of Muscodia, Grant County, Wisconsin, to wit:

SURVEYOR'S CERTIFICATE:

I hereby certify that I have surveyed and mapped the parcel of land hereon and that I am in full compliance with the provisions of Chapter AE-7 of the Wisconsin Administrative Code to the best of my knowledge and belief.

Michael G. Rochon
Michael G. Rochon, PLS No. S-2767

12/31/2024
Date



LEGEND:

- 3/4" X 24" REBAR SET
- 1-1/4" OD. IRON PINCH PIPE FOUND
- 1" OD. IRON PIPE FOUND
- ⊙ CENTERLINE REF. POINT
- ✦ SECTION CORNER
ALL TIES FOUND & VERIFIED, UNLESS NOTED
- x— EXISTING FENCELINE
- () RECORDED AS



BEARINGS ARE REFERENCED TO THE SOUTH LINE OF THE SE 1/4 OF SECTION 2 WHICH BEARS N 89°25'36" E BASED ON THE WISCONSIN COUNTY COORDINATE SYSTEM, GRANT COUNTY ZONE, NAD83(2011)

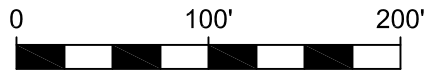

SCALE: 1" = 100'

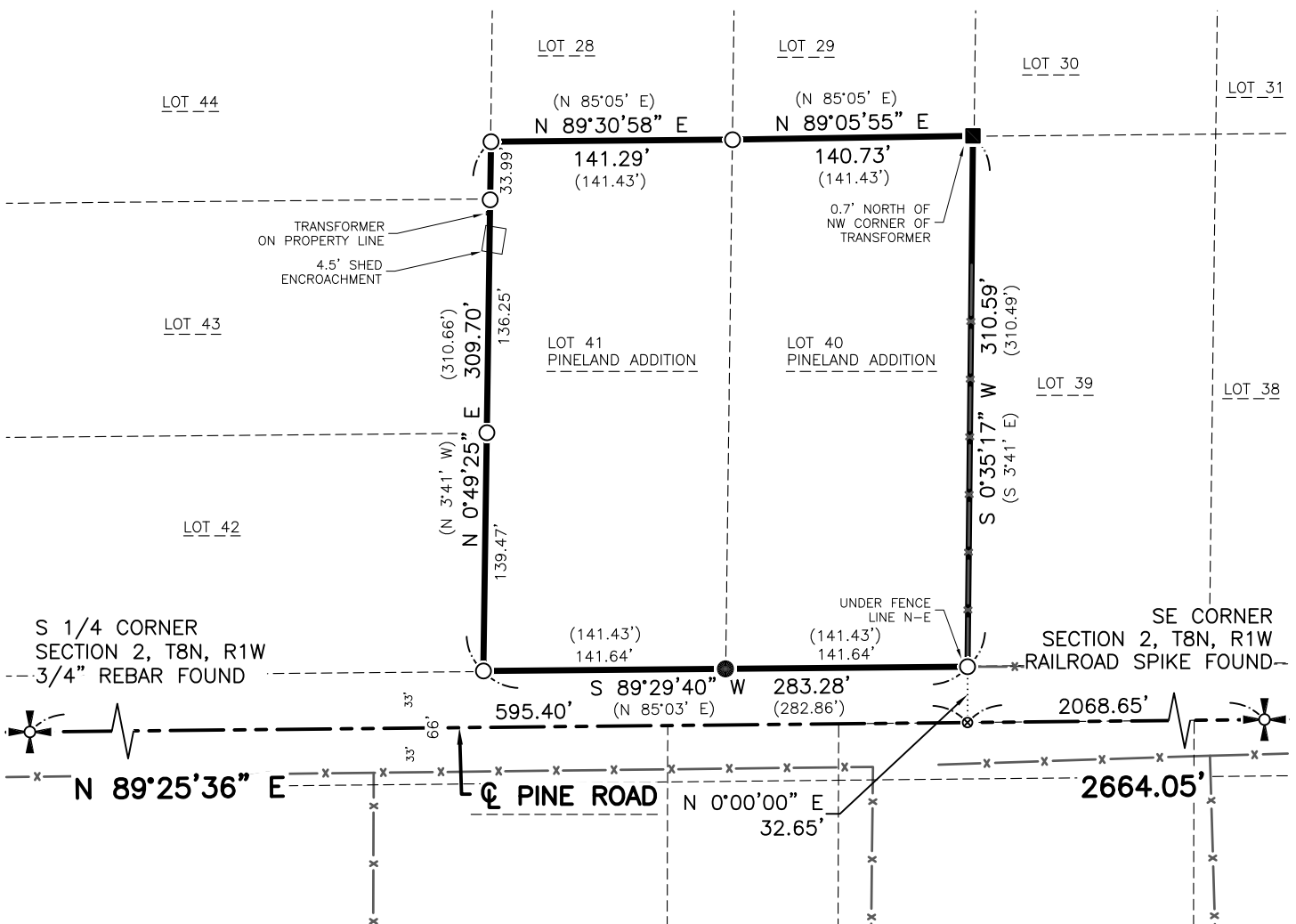

FULLCIRCLE
ENGINEERING & SURVEYING

3462 Spring Valley Road | Dodgeville, WI 53533
608-935-0294 | www.fullcircleES.com

SHEET 1 OF 1
JOB ID: 2410151B
FIELD CREW: MGR
FIELD WORK COMPLETE 10/18/2024
DWG. BY: MGR BWJ