

PLAT OF SURVEY

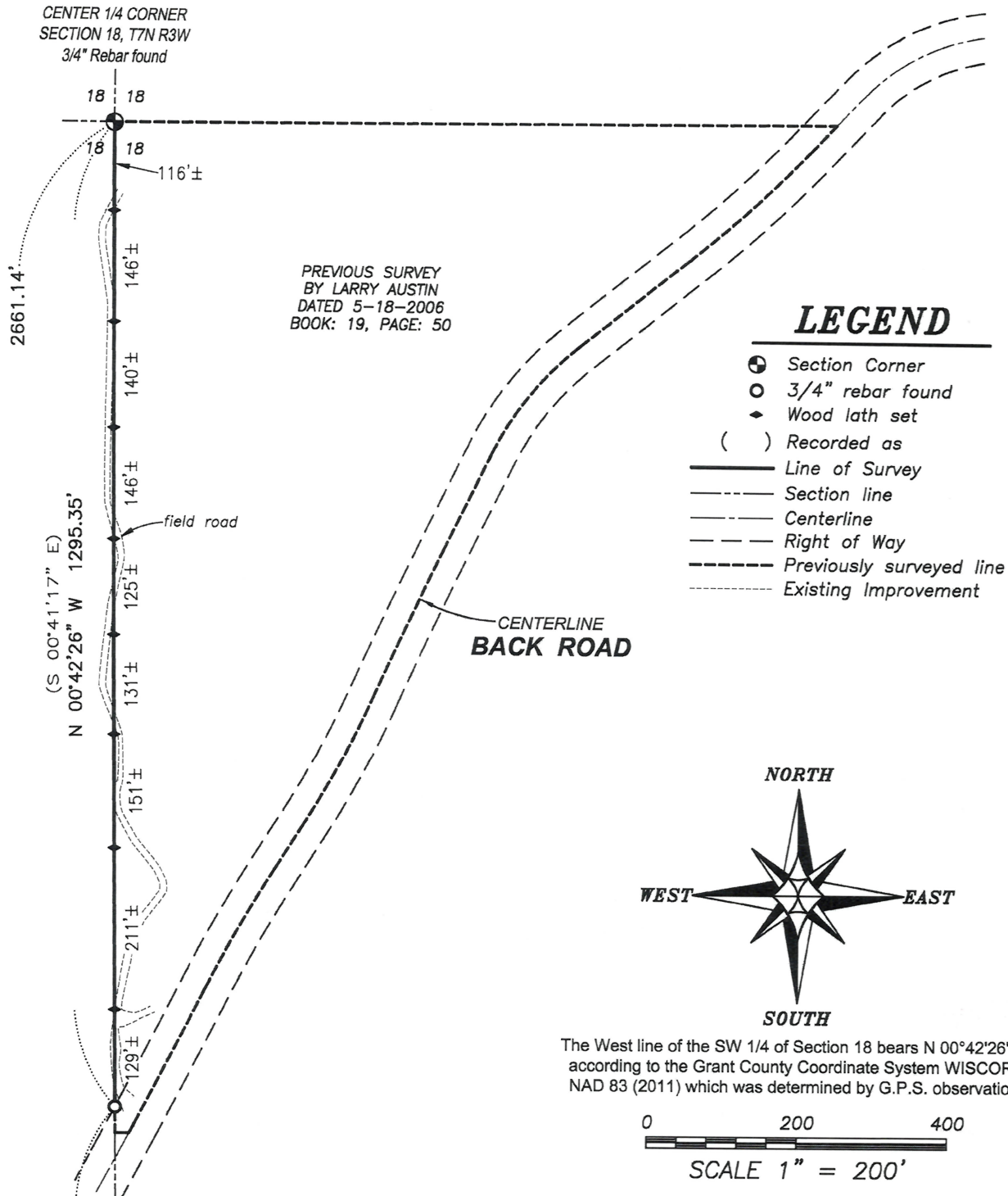

CENTER 1/4 CORNER
SECTION 18, T7N R3W
3/4" Rebar found

PREVIOUS SURVEY
BY LARRY AUSTIN
DATED 5-18-2006
BOOK: 19, PAGE: 50

2661.14'

18 18

116'±

146'±

140'±

146'±

field road

125'±

131'±

151'±

211'±

129'±

(S 00°41'17" E)
N 00°42'26" W 1295.35'

N 00°42'26" W

1365.78'

18 18

19 19

SOUTH 1/4 CORNER
SECTION 18, T7N R3W
Aluminum Capped
rebar and ties found

SURVEYOR'S CERTIFICATE:

I, Aaron J. Austin, Professional Wisconsin Land Surveyor, hereby certify:

That the West line of the Northwest Quarter (NW 1/4) of the Southeast Quarter (SE 1/4) of Section 18, Township 7 North, Range 3 West of the 4th P.M., Town of Marion, Grant County, Wisconsin was surveyed, mapped and monumented as shown on this plat by me or under my direct supervision and field work was completed on 11-6-2024.

That this survey was prepared under the instructions of Brian Daentl. That this survey complies with Chapter A-E 7 of the Wisconsin Administrative Code and to the best of my knowledge and belief, this plat is an accurate representation thereof.

That all plans that do not show a seal imprint in red ink may contain unauthorized alterations.

The certification contained on this document shall not apply to any copies.

Dated this 15th day of January, 2025.

Aaron J. Austin
 Aaron J. Austin, S-2922
 Agent, Austin Surveying, LLC



Prepared for: **BRIAN DAENTL**
Austin Surveying, LLC
 Land Surveying & Septic System Designs
 austinsurveyingllc.com Phone: 608-723-6363
 4211 HWY 81 E, LANCASTER, WI 53813

JOB NO: 24S213
 H:\CRD\24S213
 H:\PLAT\T7NR3W\18\24S213-DAENTL