

JET SERVICES OF IOWA, INC. EXHIBIT A

PART OF THE SOUTHEAST QUARTER OF THE NORTHWEST QUARTER OF SECTION 36, TOWN 3 NORTH, RANGE 1 WEST, CITY OF PLATTEVILLE, GRANT COUNTY, WISCONSIN.

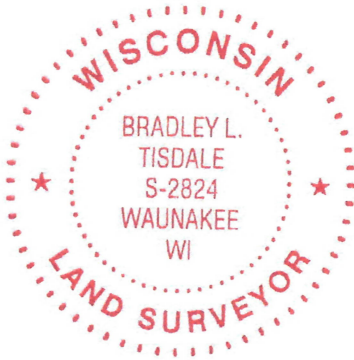

I, Bradley L. Tisdale, hereby certify that this survey is in compliance with the Wisconsin Administrative Code, Chapter A-E7. I further certify that I have surveyed and mapped the lands shown to the best of my knowledge and belief.

Bradley L. Tisdale
Bradley L. Tisdale, S-2824 12/05/2024

N 1/4 CORNER SECTION 36 FROM FILED SURVEY COORDINATES. FOUND COTTON GIN SPIKE
N - 468,648.91
E - 892,923.45

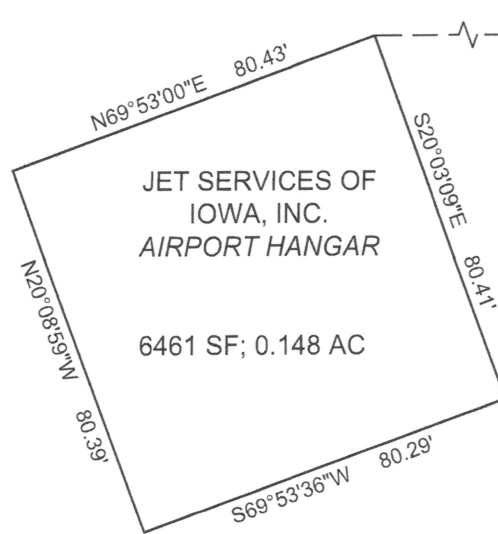

S89°42'51\"/>

1471.85'

S00°17'09\"/>

3838.74'

SE 1/4 - NW 1/4 SEC. 36

S1/4 CORNER SECTION 36 FOUND ALUMINUM CAP AND TIES OF RECORD
N - 463,338.39
E - 892,949.95

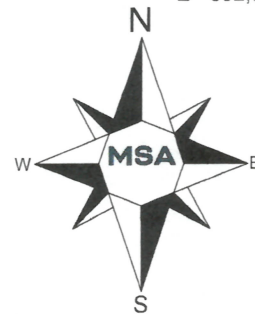

COORDINATES REFERENCE - GRANT COUNTY, NAD83(2011).

GRAPHIC SCALE

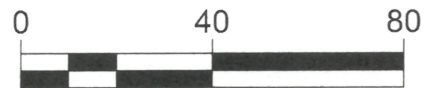

1 INCH = 40 FEET

Jet Services of Iowa, Inc. Description

Part of the Southeast Quarter of the Northwest Quarter of Section 36, Town 3 North, Range 1 West, City of Platteville, Grant County, Wisconsin, more fully described as follows: Commencing at the North 1/4 Corner of said Section 36; thence S00°17'12\"/>

Parcel contains 6461 SF (0.148 AC) more or less.

The surveyor and client have agreed to waive placing monuments at the corners of the described parcel as required by A-E 7.03(2).



HANGAR LEASE
PLATTEVILLE AIRPORT
PLATTEVILLE, WI

LEASE AREA EXHIBIT

B-1

PROJECT NO.
00171073

SHEET
1 OF 1