

# PLAT OF SURVEY

FOR: SCHILLING BROTHERS LAND LLC  
17927 FURNACE HILL ROAD  
DARLINGTON, WI 53530

N 1/4 CORNER  
SEC. 33, T6N, R1W  
3/4" REBAR FOUND

NE CORNER  
SEC. 33, T6N, R1W  
3/4" REBAR FOUND

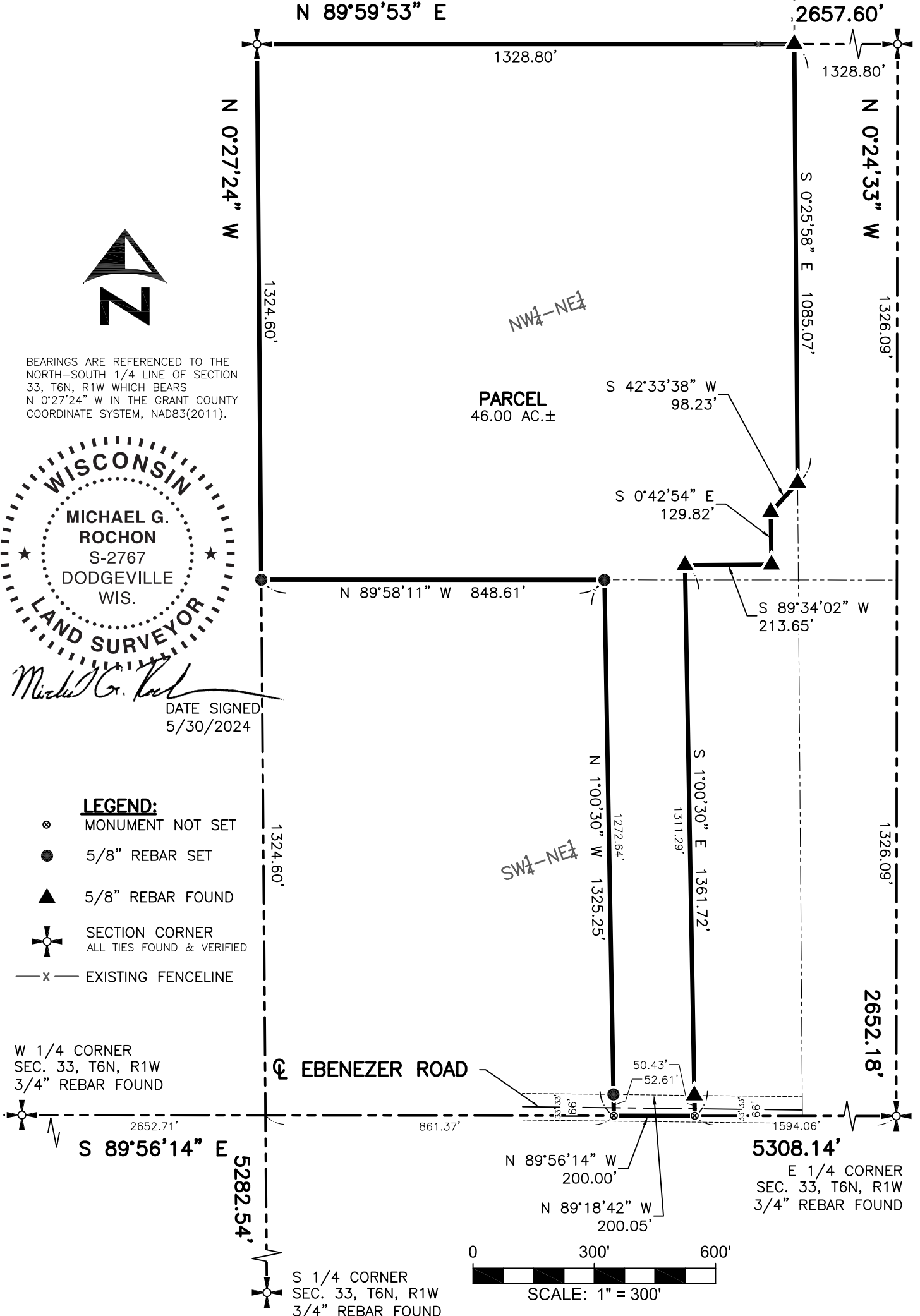

BEARINGS ARE REFERENCED TO THE NORTH-SOUTH 1/4 LINE OF SECTION 33, T6N, R1W WHICH BEARS N 0°27'24" W IN THE GRANT COUNTY COORDINATE SYSTEM, NAD83(2011).



*Michael G. Rochon*  
DATE SIGNED  
5/30/2024

- LEGEND:**
- ⊗ MONUMENT NOT SET
  - 5/8" REBAR SET
  - ▲ 5/8" REBAR FOUND
  - ⊕ SECTION CORNER  
ALL TIES FOUND & VERIFIED
  - x — EXISTING FENCELINE

W 1/4 CORNER  
SEC. 33, T6N, R1W  
3/4" REBAR FOUND

E 1/4 CORNER  
SEC. 33, T6N, R1W  
3/4" REBAR FOUND

S 1/4 CORNER  
SEC. 33, T6N, R1W  
3/4" REBAR FOUND

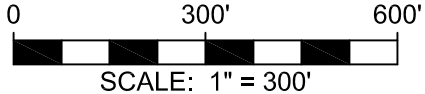

**FULLCIRCLE**  
ENGINEERING & SURVEYING

3462 Spring Valley Road, Dodgeville, WI 53533  
608-935-0294 www.fullcircleES.com

SHEET 1 OF 2  
JOB ID: 2405091B  
DWG: MGR  
FIELDWORK COMPLETED 5/10/2024

# PLAT OF SURVEY

FOR: SCHILLING BROTHERS LAND LLC  
17927 FURNACE HILL ROAD  
DARLINGTON, WI 53530

## PARCEL DESCRIPTION:

Being part of the NW and SW 1/4's of the NE 1/4 of Section 33, T6N, R1W, Town of Wingville, Grant County, Wisconsin, to wit:

BEGINNING at the N 1/4 corner of said Section 33;  
thence N 89°59'53" E, 1328.80' along the north line of the NW 1/4 of the NE 1/4;  
thence S 0°25'58" E, 1085.07' along the east line of the NW 1/4 of the NE 1/4;  
thence S 42°33'38" W, 98.23';  
thence S 0°42'54" E, 129.82';  
thence S 89°34'02" W, 213.65';  
thence S 1°00'30" E, 1361.72';  
thence N 89°56'14" W, 200.00' along the south line of the SW 1/4 of the NE 1/4;  
thence N 1°00'30" W, 1325.25';  
thence N 89°58'11" W, 848.61' along the south line of the NW 1/4 of the NE 1/4;  
thence N 0°27'24" W, 1324.60' along the west line of the NW 1/4 of the NE 1/4 to the POINT OF BEGINNING; containing 46.00 acres, more or less.  
Parcel is subject to a public right of way easement for Ebenezer Road.  
Parcel is subject to any easements of record and/or usage.

## SURVEYOR'S CERTIFICATE:

I hereby certify that I have surveyed and mapped the parcel of land hereon and that I am in full compliance with the provisions of Chapter AE-7 of the Wisconsin Administrative Code to the best of my knowledge and belief.

 5/30/2024  
Michael G. Rochon, PLS No. S-2767 Date

