

PLAT OF SURVEY

PREPARED FOR: ROGER IHM

LEGEND

- ⊕ Section Corner
- 3/4" rebar found
- 3/4" x 18" rebar set with cap
- No monument set
- () Recorded as
- [] Property described in Document Number, Grant County Registry
- Boundary of Survey
- - - Section line
- - - Centerline
- - - Platted lot line
- - - Right of Way

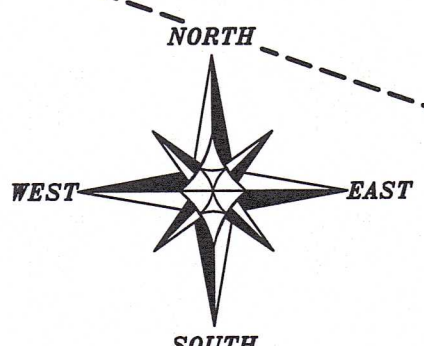
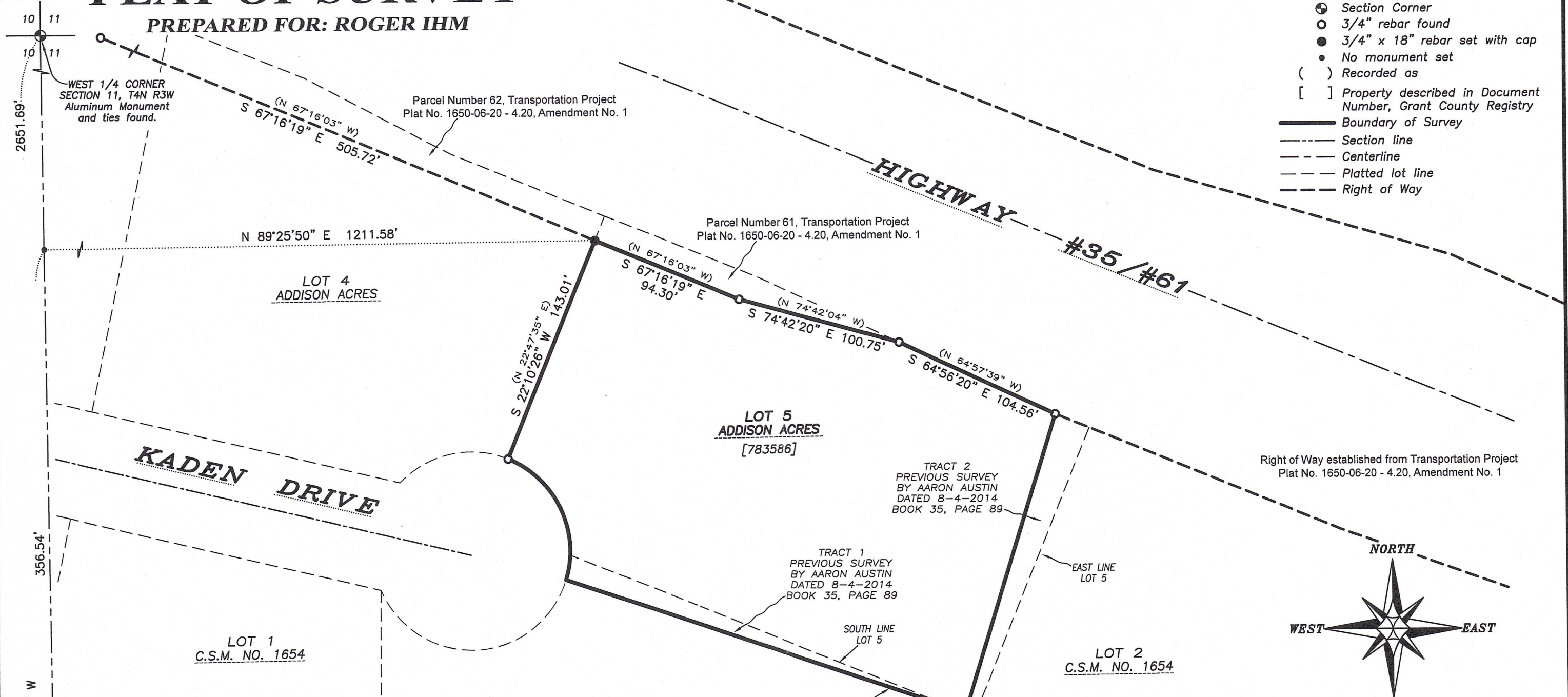

The West line of the Southwest 1/4 of Section 11 bears N 00°34'10" W according to the Grant County Coordinate System WISCORS NAD 83 (2011) which was determined by G.P.S. observation.

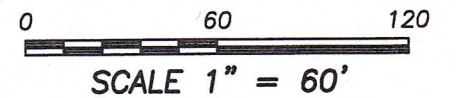

SURVEYOR'S CERTIFICATE:
 I, Aaron J. Austin, Professional Wisconsin Land Surveyor, hereby certify:

That the above description was surveyed, mapped and monumented as shown on this plat by me or under my direct supervision and field work was completed on 5-10-2024.
 That this survey was prepared under the instructions of Roger Ihm.
 That this survey complies with Chapter A-E 7 of the Wisconsin Administrative Code and to the best of my knowledge and belief, this plat is an accurate representation thereof.
 That all plans that do not show a seal imprint in red ink may contain unauthorized alterations.
 The certification contained on this document shall not apply to any copies.

Dated this 16th day of May, 2024.

Aaron J. Austin
 Aaron J. Austin, S-2922
 Agent, Austin Surveying, LLC



Austin Surveying, LLC
 Land Surveying & Septic System Designs
 austinsurveyingllc.com Phone: 608-723-6363
 4211 HWY 81 E, LANCASTER, WI 53813

SOUTHWEST CORNER SECTION 11, T4N R3W Aluminum Monument and ties found.