

PLAT OF SURVEY

LEGEND

- ⊕ Section Corner
- ⊗ Stone monument found
- 3/4" rebar found
- ◆ Wood lath set
- () Recorded as
- [] Property described in Document Number, Grant County Registry
- Boundary of Survey
- - - Section line
- - - Centerline
- - - Right of Way
- - - Previously surveyed line

TRACT 2
PREVIOUS SURVEY
BY LARRY AUSTIN
DATED 8-4-2003
BOOK: 14, PAGE: 07

TRACT 3
PREVIOUS SURVEY
BY LARRY AUSTIN
DATED 6-16-2005
BOOK: 17, PAGE: 54

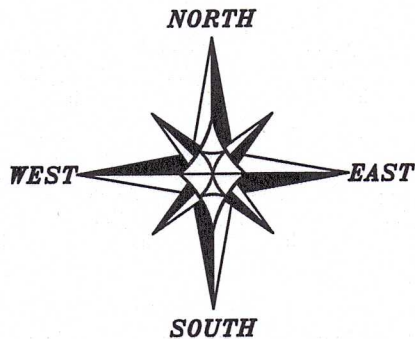

The South line of the SE 1/4 of Section 36 bears S 89°24'06" E according to the Grant County Coordinate System WISCORS NAD 83 (2011) which was determined by G.P.S. observation.

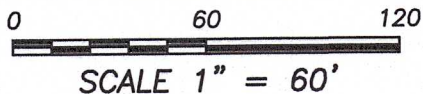

SURVEYOR'S CERTIFICATE:

I, Aaron J. Austin, Professional Wisconsin Land Surveyor, hereby certify:

That the above the lines shown hereon were surveyed, mapped and monumented as shown on this plat by me or under my direct supervision and field work was completed on 5-10-2024.

That this survey was prepared under the instructions of Jeff Austgen.

That this survey complies with Chapter A-E 7 of the Wisconsin Administrative Code and to the best of my knowledge and belief, this plat is an accurate representation thereof.

Dated this 15th day of May, 2024.

Aaron J. Austin
Aaron J. Austin, S-2922
Agent, Austin Surveying, LLC

That all plans that do not show a seal imprint in red ink may contain unauthorized alterations. The certification contained on this document shall not apply to any copies.

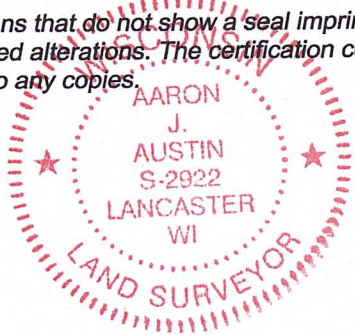

N 89°44'57" W 66.00'
(N 89°44'31" W) (66.00')

SOUTH 1/4 CORNER
SECTION 36, T3N, R3W
Aluminum Monument
and ties found

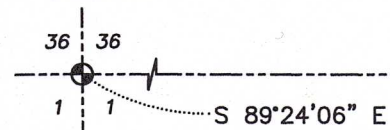

SOUTHEAST CORNER
SECTION 36, T3N, R3W
Aluminum Monument
and ties found

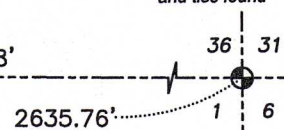

Austin Surveying, LLC
Land Surveying & Septic System Designs
austinsurveyingllc.com Phone: 608-723-6363
4211 HWY 81 E, LANCASTER, WI 53813

Prepared for: **JEFF AUSTGEN**

JOB NO: 24S099
H:\CRD\23S005
H:\PLAT\T3NR3W\36\24S099-AUSTGEN

DRAWN BY: AJ AUSTIN
CREW CHIEF: SHANE AUSTIN
CREW: O. AUSTIN, T. AUSTIN