

PLAT OF SURVEY

FOR: JOHN P JOHANNING
DENISE M JOHANNING
13149 COUNTY ROAD Q
FENNIMORE, WI 53809

PARCEL DESCRIPTION:

Being the west 10' of the north 245.50' and the west 5' of the south 163.50' of Lot 1 of CSM #2091; located in the SE 1/4 of the NW 1/4 of Section 20, T6N, R2W, Town of Fennimore, Grant County, Wisconsin. Parcel is subject to a public right of way easement for County Road Q. Parcel is subject to any easements of record and/or usage.

SURVEYOR'S CERTIFICATE:

I hereby certify that I have surveyed and mapped the parcel of land hereon and that I am in full compliance with the provisions of Chapter AE-7 of the Wisconsin Administrative Code to the best of my knowledge and belief.

Michael G. Rochon 4/12/2024
Michael G. Rochon, PLS No. S-2767 Date

LEGEND:

- 3/4" X 18" REBAR SET
- ▲ 3/4" REBAR FOUND
- x — EXISTING FENCELINE

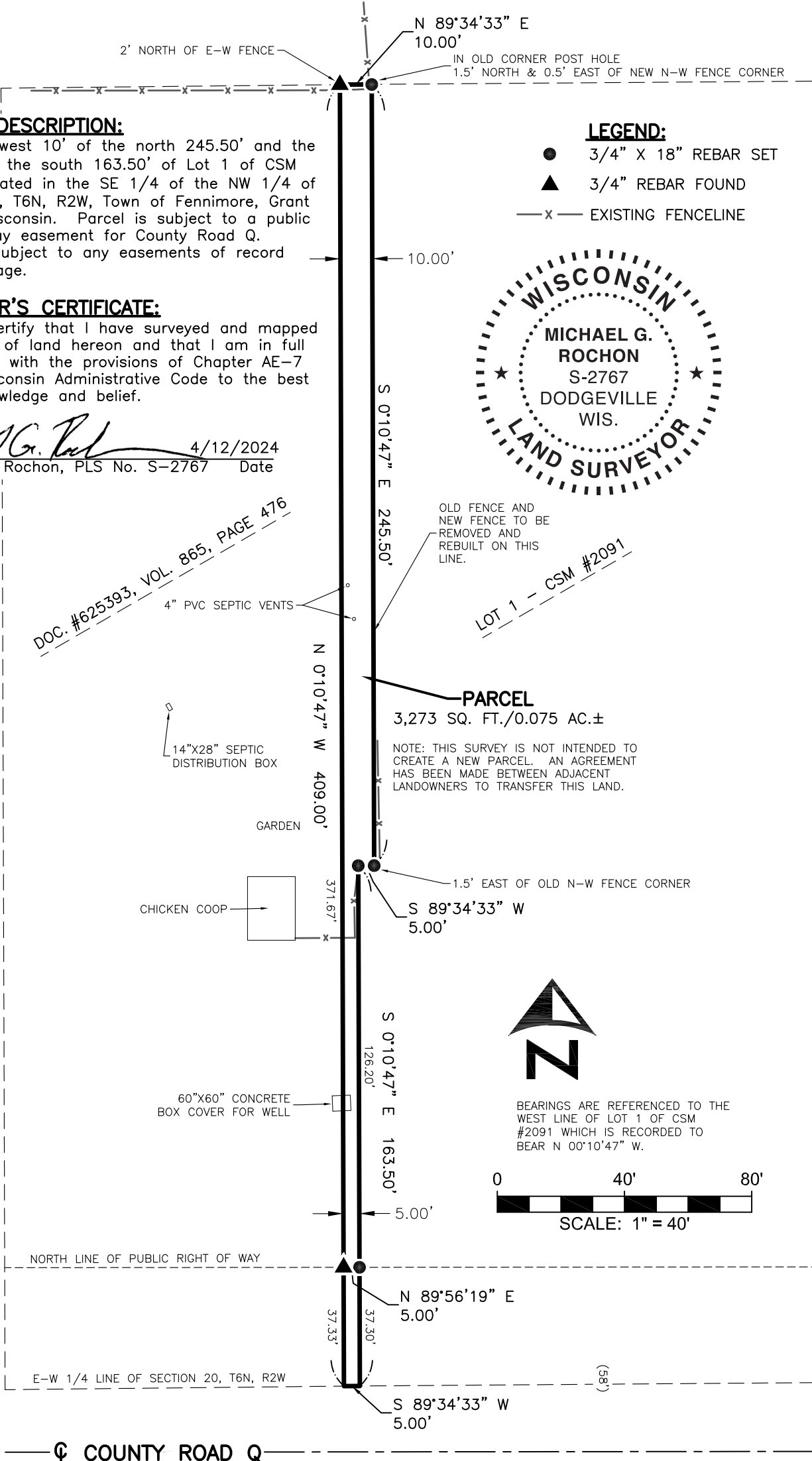

☪ COUNTY ROAD Q



FULLCIRCLE
ENGINEERING & SURVEYING

3462 Spring Valley Road, Dodgeville, WI 53533
608-935-0294 www.fullcircleES.com

SHEET 1 OF 1
JOB ID: 2403071C
DWG: MGR
FIELDWORK COMPLETED 3/28/2024