

PLAT OF SURVEY

Prepared for: TRAVIS TRANEL

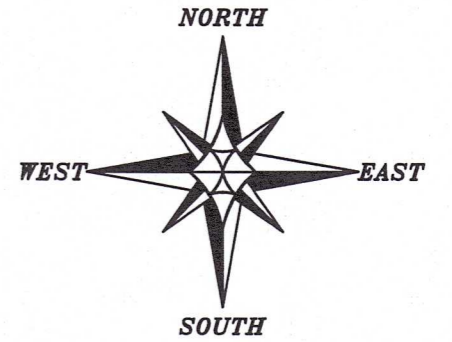

The East-West 1/4 line of Section 18 bears N 89°55'59" W according to the Grant County Coordinate System WISCORS NAD 83 (2011) which was determined by G.P.S. observation.

0 300 600
SCALE 1" = 300'

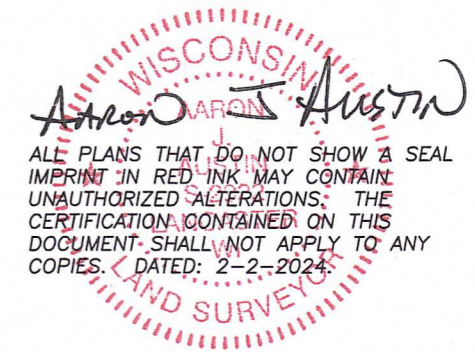

ALL PLANS THAT DO NOT SHOW A SEAL IMPRINT IN RED INK MAY CONTAIN UNAUTHORIZED ALTERATIONS. THE CERTIFICATION CONTAINED ON THIS DOCUMENT SHALL NOT APPLY TO ANY COPIES. DATED: 2-2-2024

LEGEND

- ⊕ Section Corner
- 3/4" rebar found
- ⊙ Mag nail found
- ⊖ 3/4" rebar found—previous survey
- △ 1" diameter iron pipe found
- ⊕ Existing post
- ⊕ Existing utility pole
- ⊕ Existing pedestal
- Boundary of Survey
- - - Section line
- - - Previously surveyed line
- - - Right of Way
- - - Proposed Easement
- *** Existing fence

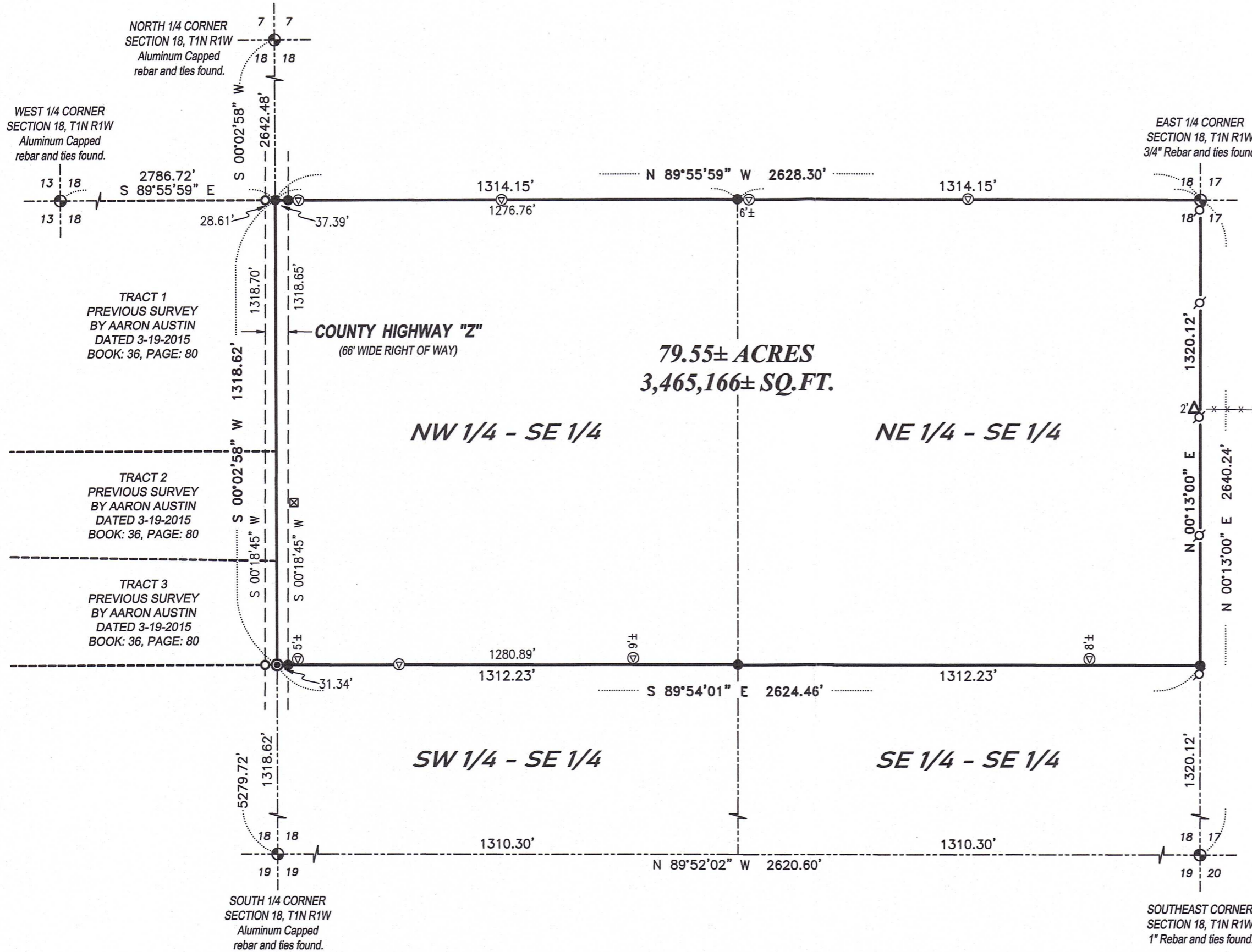

Austin Surveying, LLC

Land Surveying & Septic System Designs
austinsurveyingllc.com Phone: 608-723-6363
4211 HWY 81 E, LANCASTER, WI 53813

PLAT OF SURVEY

DESCRIPTION:

The Northwest Quarter (NW 1/4) of the Southeast Quarter (SE 1/4) and the Northeast Quarter (NE 1/4) of the Southeast Quarter (SE 1/4) of Section Eighteen (18), Township One (1) North, Range One (1) West of the 4th P.M., Town of Hazel Green, Grant County, Wisconsin.

SURVEYOR'S CERTIFICATE:

I, Aaron J. Austin, Professional Wisconsin Land Surveyor, hereby certify:

That the above descriptions were surveyed, mapped and monumented as shown on this plat by me or under my direct supervision and field work was completed on 1-30-2024.

That this survey was prepared under the instructions of Travis Tranel.

That this survey complies with Chapter A-E 7 of the Wisconsin Administrative Code and to the best of my knowledge and belief, this plat is an accurate representation thereof.

That all plans that do not show a seal imprint in red ink may contain unauthorized alterations.

The certification contained on this document shall not apply to any copies.

Dated this 2nd day of February, 2024.

Aaron J. Austin

Aaron J. Austin, S-2922
Agent, Austin Surveying, LLC



Prepared for: TRAVIS TRANEL



Austin Surveying, LLC

Land Surveying & Septic System Designs
austinsurveyingllc.com Phone: 608-723-6363
4211 HWY 81 E, LANCASTER, WI 53813

JOB NO: 24S009
H:\CRD\24S009
H:\PLAT\T1NR1W\18\24S009-TRANEL-B

DRAWN BY: AJ AUSTIN
CREW CHIEF: SHANE AUSTIN
CREW: O. AUSTIN, T. AUSTIN