

SURVEY PLAT

LOCATED IN THE NW 1/4 OF THE SW 1/4 OF SECTION 27,
T3N, R3W OF THE 4TH P.M.
TOWN OF POTOSI, GRANT COUNTY, WISCONSIN

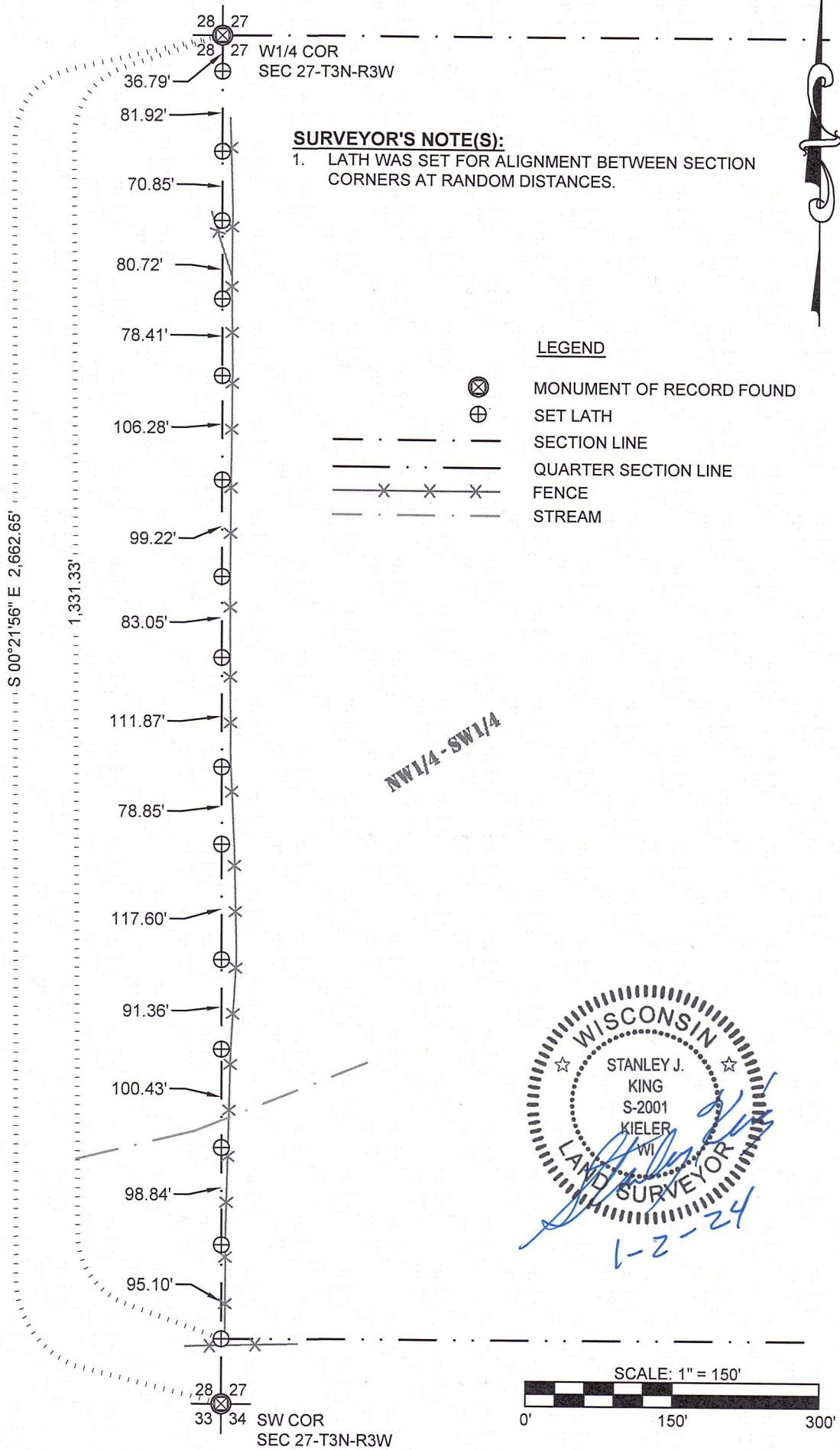

DELTA 3
PROFESSIONAL CIVIL & STRUCTURAL ENGINEERING • SURVEYING
GRANT WRITING • LAND DEVELOPMENT • PLANNING & CADD SERVICES
875 SOUTH CHESTNUT STREET PLATTEVILLE, WISCONSIN 53818
PHONE: (608) 348-5355

FOR: TOM OYEN
7515 SHADY RD
PLATTEVILLE, WI 53818

DATE(S) OF FIELDWORK: 6/16/2022,
6/22/2022
FIELD CREW: AWL
DRAWN BY: A. LOEFFELHOLZ
REVIEWED BY: D. DREESSENS

DELTA 3 PROJECT NO.: D22-120
DATA LOCATION: D22-120\SURVEY\CAD\SURVEY PLAT

SURVEY PLAT

LOCATED IN THE NE 1/4 OF THE SW 1/4 OF SECTION 27,
T3N, R3W OF THE 4TH P.M.
TOWN OF POTOSI, GRANT COUNTY, WISCONSIN

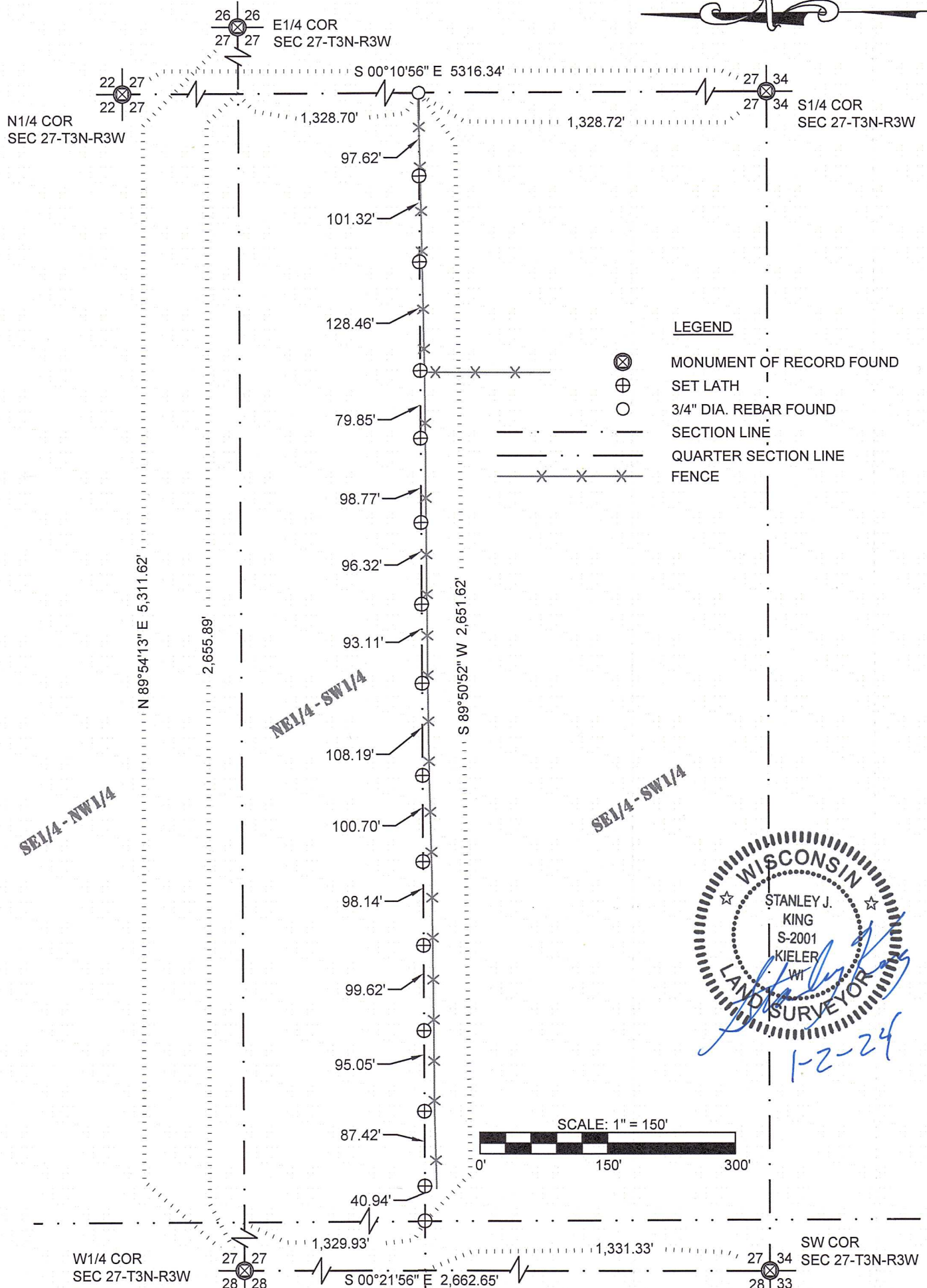

LEGEND

- MONUMENT OF RECORD FOUND
- SET LATH
- 3/4" DIA. REBAR FOUND
- SECTION LINE
- QUARTER SECTION LINE
- FENCE

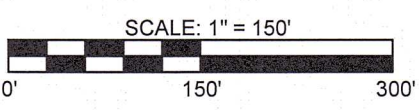
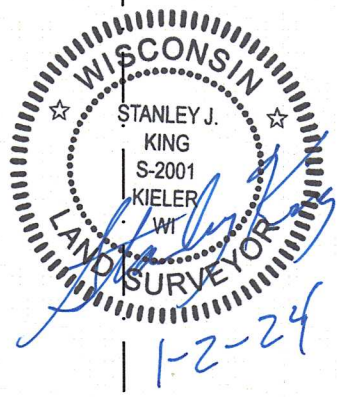

DELTA 3
PROFESSIONAL CIVIL & STRUCTURAL ENGINEERING • SURVEYING
GRANT WRITING • LAND DEVELOPMENT • PLANNING & CADD SERVICES
875 SOUTH CHESTNUT STREET
PLATTEVILLE, WISCONSIN 53818
PHONE: (608) 348-5355

FOR: TOM OYEN
7515 SHADY RD
PLATTEVILLE, WI 53818

DATE(S) OF FIELDWORK: 6/16/2022,
6/22/2022
FIELD CREW: AWL
DRAWN BY: A. LOEFFELHOLZ
REVIEWED BY: D. DREESSENS

DELTA 3 PROJECT NO.: D22-120
DATA LOCATION: D22-120\SURVEY\CAD\SURVEY PLAT