

TOPOGRAPHIC MAP

Prepared for: BRANDON HOPPMAN

SURVEYOR'S CERTIFICATE:

I, Aaron J. Austin, Professional Wisconsin Land Surveyor, hereby certify:

That this Topographic Map was surveyed and mapped as shown on this map by me or under my direct supervision and field work was completed on 11-26-2023.

That this survey was prepared under the instructions of Brandon Hoppman.

That to the best of my knowledge and belief, this map an accurate representation thereof.

That all plans that do not show a seal imprint in red ink may contain unauthorized alterations.

The certification contained on this document shall not apply to any copies.

Dated this 30th day of November, 2023.

Aaron J. Austin
Aaron J. Austin, S-2922
Agent, Austin Engineering, LLC

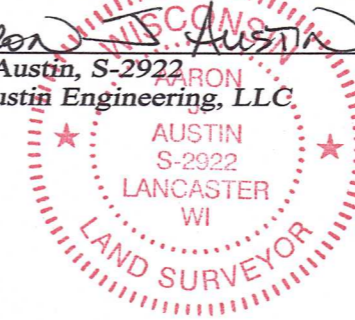

LOT 1
C.S.M. #2219

3/8" x 12" Spike
ELEVATION = 890.40

BENCHMARK
East corner of the concrete
of Electric Pedestal
Elevation = 882.66



CALL DIGGERS HOTLINE
1-800-242-8511
WIS STATUTE 182.0175(1974)
REQUIRES MIN. 3 WORK DAYS
NOTICE BEFORE YOU EXCAVATE

NOTE: Underground utilities were based upon markings provided by Diggers Hotline, Inc. Ticket #20234607584 which was cleared on 11-24-2023. Utilities were measured on 11-26-2023.

LEGEND

- - 898 - - Contour Line
- x 899.0 Spot Elevation
- Electric pedestal
- E - Underground Electric
- GAS - Underground Gas Main

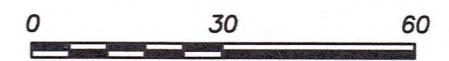

SCALE 1" = 30'



Austin Surveying, LLC

Land Surveying & Septic System Designs
austinsurveyingllc.com Phone: 608-723-6363
4211 HWY 81 E, LANCASTER, WI 53813
H:\PLAT\T1NR2W\17\23S200-HOPPMAN-TOPO

