

PLAT OF SURVEY

SURVEYOR'S CERTIFICATE:

I, Aaron J. Austin, Professional Wisconsin Land Surveyor, hereby certify:

That the South line of the Northeast Quarter (NE 1/4) of the Southwest Quarter (SW 1/4) of Section One (1), Township Three (3) North, Range Six (6) West of the 4th P.M., Town of Cassville, Grant County, Wisconsin was surveyed, mapped and monumented as shown on this plat by me or under my direct supervision and field work was completed on 10-10-2023.

That this survey was prepared under the instructions of David Tranchita.

That this survey complies with Chapter A-E 7 of the Wisconsin Administrative Code and to the best of my knowledge and belief, this plat is an accurate representation thereof.

That all plans that do not show a seal imprint in red ink may contain unauthorized alterations. The certification contained on this document shall not apply to any copies.

Dated this 10th day of November, 2023.

Aaron J. Austin
 Aaron J. Austin, PLS-2922
 Agent, Austin Surveying, LLC

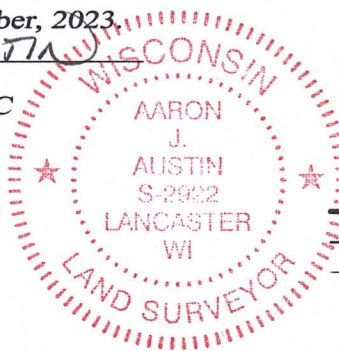

LEGEND

- ⊙ Section Corner
- 3/4" rebar found
- 3/4" x 18" rebar set with cap
- ◆ Wood lath set
- Boundary of Survey
- - - Section line
- * * * * Existing fence

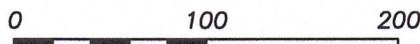

SCALE 1" = 100'



The West line of the SW 1/4 of Section 1 bears N 00°14'30" W according to the Grant County Coordinate System WISCORS NAD 83 (2011) which was determined by G.P.S. observation.

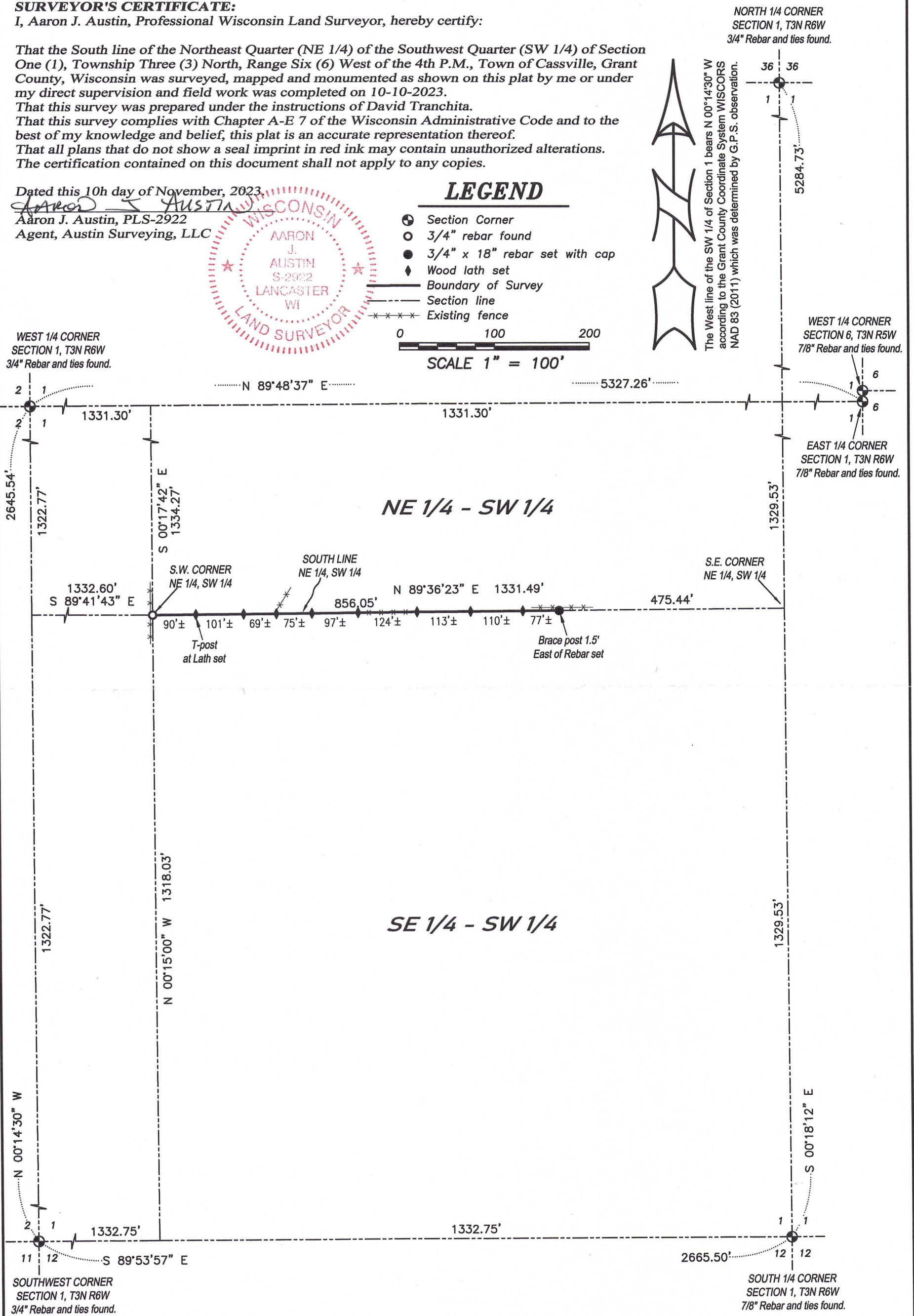

Prepared for: DAVID TRANCHITA



Austin Surveying, LLC
 Land Surveying & Septic System Designs
 austinsurveyingllc.com Phone: 608-723-6363
 4211 HWY 81 E, LANCASTER, WI 53813

JOB NO: 23S187
 H:\CRD\23S187
 H:\PLAT\T3NR6W\01\23S187-MUDDY HOLLOW

DRAWN BY: AJ AUSTIN
 CREW CHIEF: SHANE AUSTIN
 CREW: O. AUSTIN, T. AUSTIN