

PLAT OF SURVEY

Prepared for: DAVE NIHLES

LEGEND

- ⊕ Section Corner—as designated
- 3/4" rebar found
- ⊙ Magnetic Nail set
- ◆ Wood Lath set
- () Recorded as
- Boundary of Survey
- - - Previously surveyed line
- Section line
- Centerline
- - - Right of Way
- * * * Existing fence

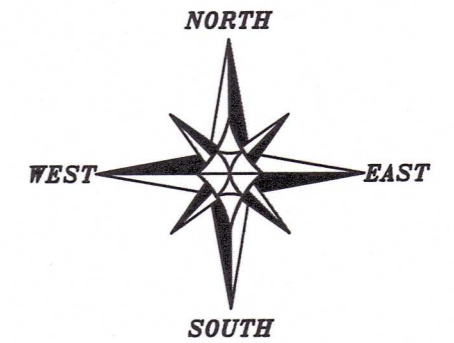

The West line of the SW 1/4 of Section 6 is assumed to bear N 00°24'51" W.

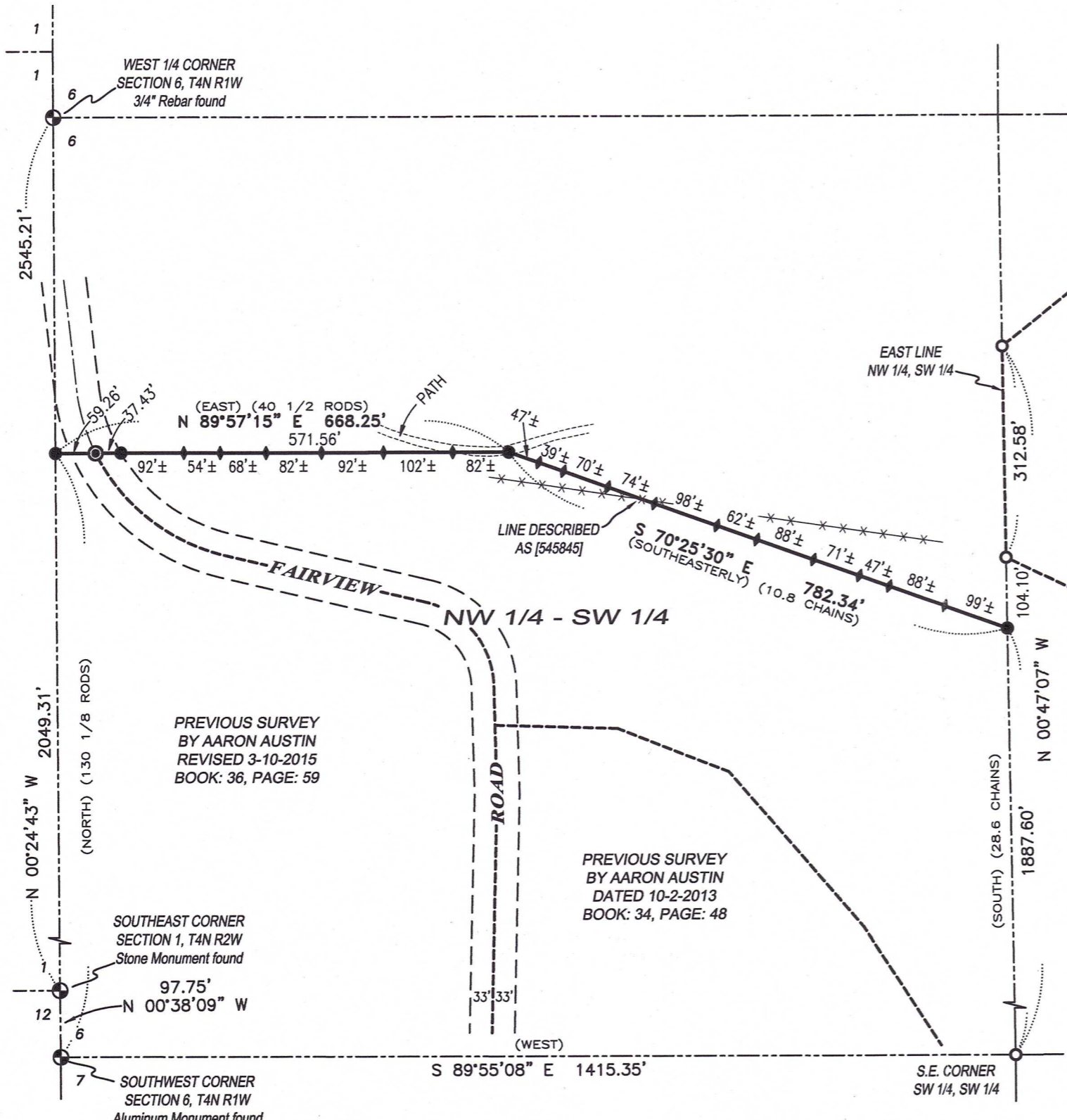
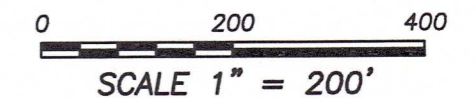

PREVIOUS SURVEY
BY AARON AUSTIN
DATED 4-24-2018
BOOK: 41, PAGE: 71

PREVIOUS SURVEY
BY AARON AUSTIN
REVISED 3-10-2015
BOOK: 36, PAGE: 59

PREVIOUS SURVEY
BY AARON AUSTIN
DATED 10-2-2013
BOOK: 34, PAGE: 48

NE 1/4 - SW 1/4

SURVEYOR'S CERTIFICATE:

I, Aaron J. Austin, Professional Wisconsin Land Surveyor, hereby certify:
That the lines shown hereon were surveyed, mapped and monumented as shown on this plat by me or under my direct supervision and field work was completed on 10-18-2023.
That this survey was prepared under the instructions of Dave Nihles.
That this survey complies with Chapter A-E 7 of the Wisconsin Administrative Code and to the best of my knowledge and belief, this plat is an accurate representation thereof.
That all plans that do not show a seal imprint in red ink may contain unauthorized alterations.
The certification contained on this document shall not apply to any copies.

Dated this 31st day of October, 2023.

Aaron J. Austin
Aaron J. Austin, S-2922

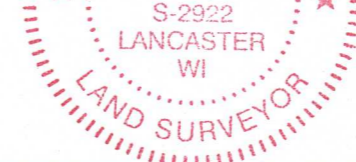

Austin Engineering LLC
austinengineeringllc.com
4211 HWY 81 E, LANCASTER, WI 53813
PHONE: 608-723-6363 FAX: 608-723-6702