

PLAT OF SURVEY

SURVEYOR'S CERTIFICATE:

I, Aaron J. Austin, Professional Wisconsin Land Surveyor, hereby certify:

That Lot 1 of Certified Survey Map #829, recorded as Document Number 635853, Grant County Registry was surveyed and mapped as shown on this plat by me or under my direct supervision.

That this survey was prepared under the instructions of Brent Simcich and the field work was completed on 9-26-2023.

That this survey complies with Chapter A-E 7 of the Wisconsin Administrative Code and to the best of my knowledge and belief, this plat is an accurate representation thereof.

That all plans that do not show a seal imprint in red ink may contain unauthorized alterations.

The certification contained on this document shall not apply to any copies.

Dated this 6th day of October, 2023.

Aaron J. Austin
Aaron J. Austin, S-2922

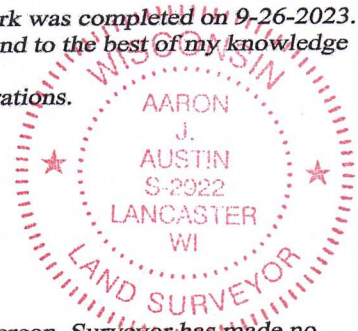

SURVEYOR'S NOTES:

This survey was prepared with the intent of following the lines shown and described hereon. Surveyor has made no investigation for easements of record, encumbrances, restrictive covenants, ownership title evidence except as specifically shown on this plat. No distance should be assumed by scaling. No improvements have been located unless shown and noted.

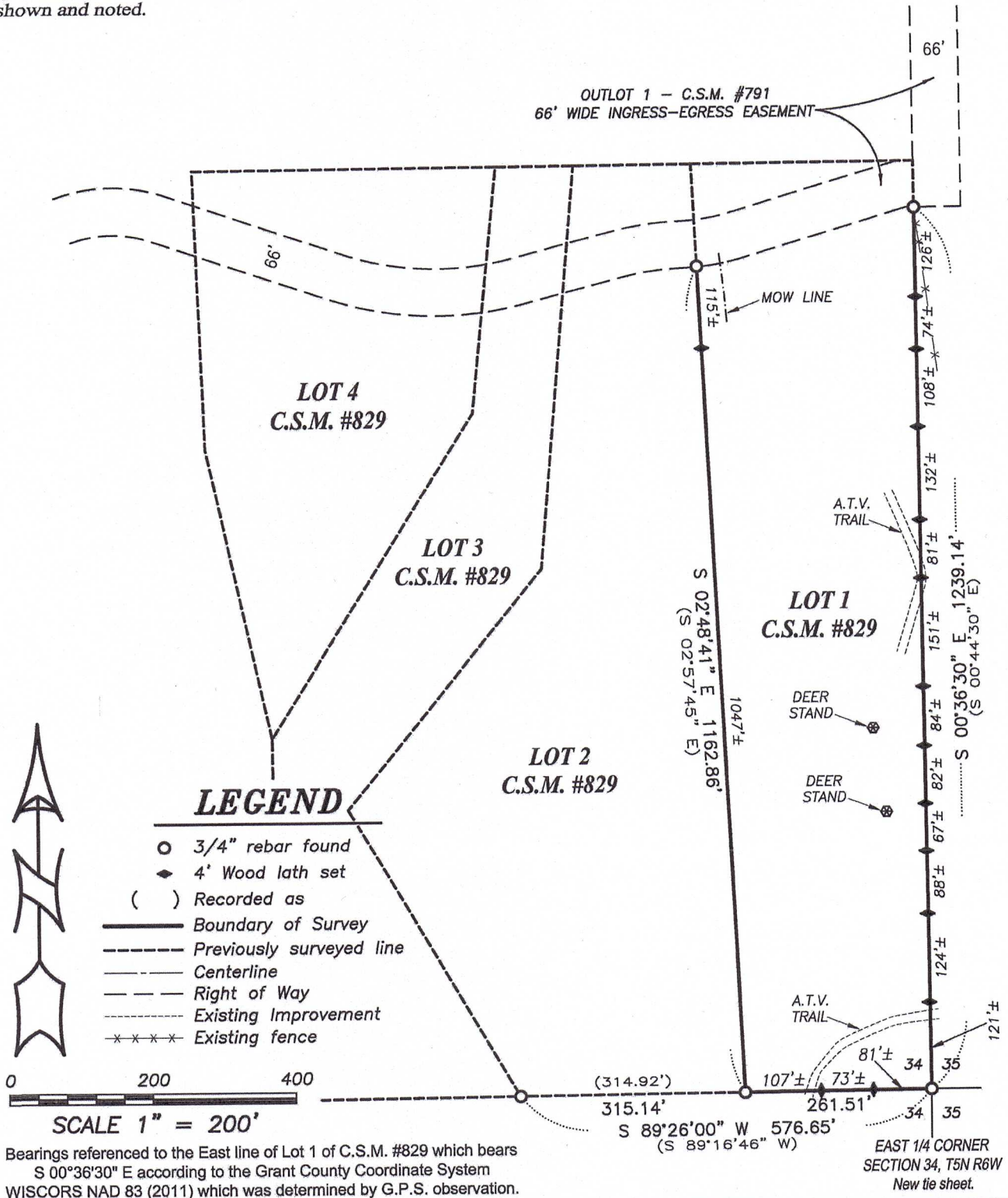

4211 HWY 81 E, LANCASTER, WI 53813
PHONE: 608-723-6363 FAX: 608-723-6702

Prepared for: BRENT SIMCICH

JOB NO: 23S172
H:\CRD\23S172
H:\PLAT\T5NR6W\34\23S172-SIMCICH

DRAWN BY: AJ AUSTIN
CREW CHIEF: SHANE AUSTIN
CREW: O. AUSTIN, T. AUSTIN