

PLAT OF SURVEY for RANDY VONDRAN

LOCATED IN THE SE 1/4 OF THE NW 1/4 OF SECTION 1, T1N R2W,
JAMESTOWN TOWNSHIP, GRANT COUNTY, WISCONSIN

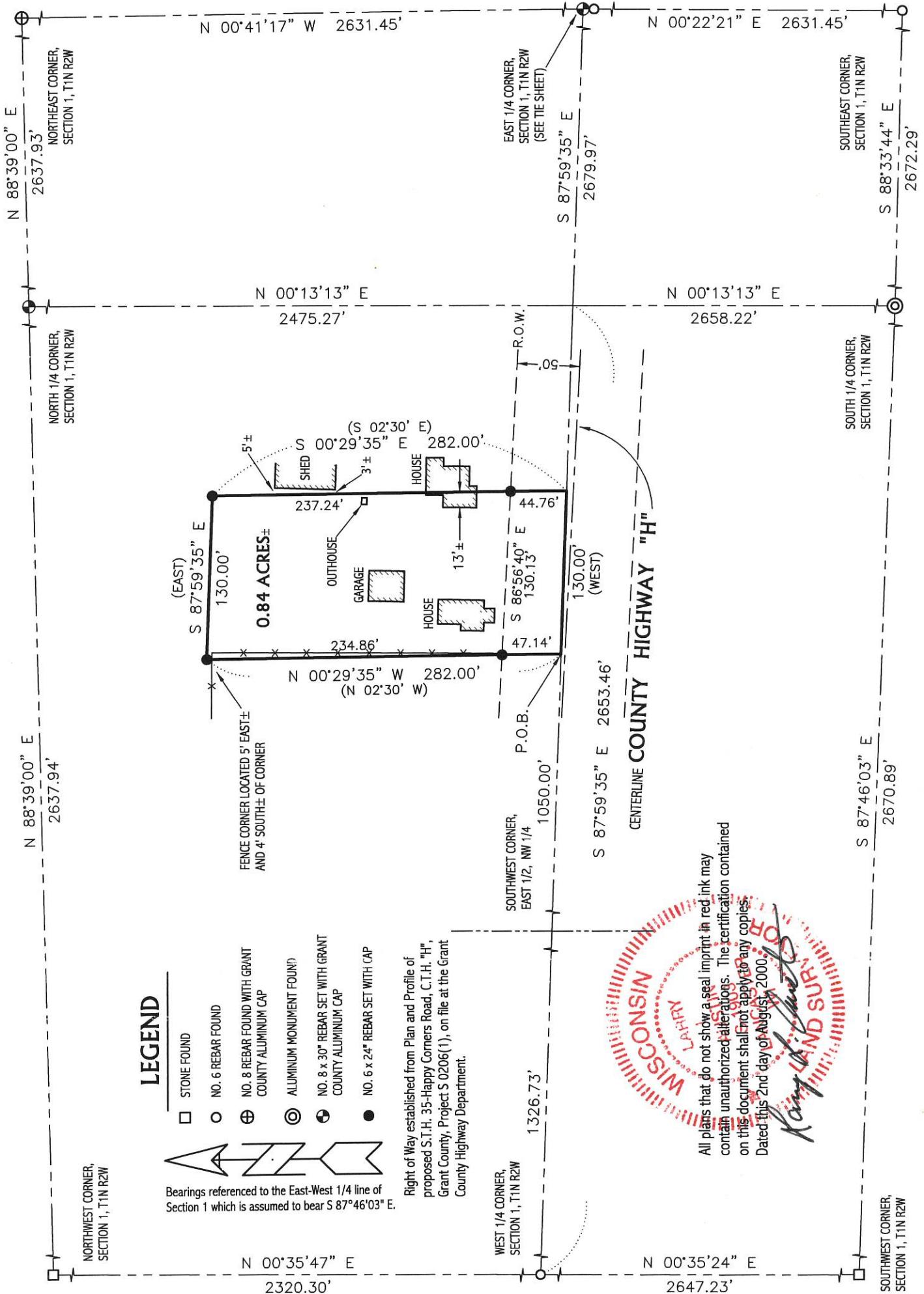

LEGEND

- STONE FOUND
 - NO. 6 REBAR FOUND
 - ⊕ NO. 8 REBAR FOUND WITH GRANT COUNTY ALUMINUM CAP
 - ⊙ ALUMINUM MONUMENT FOUND
 - ⊖ NO. 8 x 30" REBAR SET WITH GRANT COUNTY ALUMINUM CAP
 - NO. 6 x 24" REBAR SET WITH CAP
- Bearings referenced to the East-West 1/4 line of Section 1 which is assumed to bear S 87°46'03" E.

Right of Way established from Plan and Profile of proposed S.T.H. 35-Happy Corners Road, C.T.H. "H", Grant County, Project S 0206(1), on file at the Grant County Highway Department.



All plats that do not show a seal imprint in red ink may contain unauthorized alterations. The certification contained on this document shall not apply to any copies. Dated this 2nd day of August, 2000.

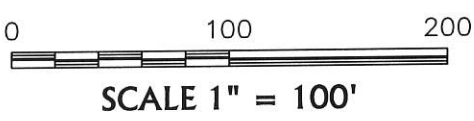

PLAT OF SURVEY for RANDY VONDRAN

LOCATED IN THE SE 1/4 OF THE NW 1/4 OF SECTION 1, T1N R2W,
JAMESTOWN TOWNSHIP, GRANT COUNTY, WISCONSIN

DESCRIPTION PROVIDED:

A part of the Southeast Quarter (S.E.1/4) of the Northwest Quarter (N.W.1/4) of Section One (1), Township One (1) North, Range Two (2) West of the 4th P.M., Grant County, Wisconsin, described as follows:
Begin at a point on the East and West Quarter Section line 1050 feet East of the Southwest corner of the E.1/2 of the N.W.1/4 of said Section 1;
thence North 02° 30' West 282 feet;
thence East 130 feet;
thence South 02° 30' East 282 feet to a point on the above East and West Quarter Section line;
thence West on above Quarter Section line 130 feet to the point of beginning, containing 84/100 acres, more or less.

SURVEYOR'S CERTIFICATE:

I, Larry L. Austin, Registered Wisconsin Land Surveyor, hereby certify:

That the above description was surveyed, mapped and monumented as shown on this plat by me or under my direct supervision.

That conformance with local ordinances are not guaranteed with this survey.

That this survey was prepared under the direction of Randy Vondran.

That to the best of my knowledge and belief, this plat is an accurate representation thereof.

That all plans that do not show a seal imprint in red ink may contain unauthorized alterations.

The certification contained on this document shall not apply to any copies.

Dated this 2nd day of August, 2000.

Larry L. Austin, S-1903

