

# PLAT OF SURVEY

FOR: KENDA TISDALE  
611 W. PINE ROAD  
MUSCODA, WI 53573

## PARCEL DESCRIPTION:

Being part of the NW 1/4 of the NE 1/4 of Section 11, T8N, R1W, Town of Muscoda, Grant County, Wisconsin, to wit:

Commencing at the N 1/4 corner of said Section 11:  
thence N 89°25'36" E, 878.00' along the north line of the NE 1/4 to the POINT OF BEGINNING;  
thence N 89°25'36" E, 300.00' along the north line of the NE 1/4;  
thence S 0°09'58" W, 300.00'; thence S 89°25'36" W, 300.00'; thence N 0°09'58" E, 300.00' to the POINT OF BEGINNING; containing 2.066 acres, more or less. Parcel is subject to a public right of way easement for Pine Road. Parcel is subject to any easements of record and/or usage.

## SURVEYOR'S CERTIFICATE:

I hereby certify that I have surveyed and mapped the parcel of land hereon and that I am in full compliance with the provisions of Chapter AE-7 of the Wisconsin Administrative Code to the best of my knowledge and belief.

*Michael G. Rochon*  
Michael G. Rochon, PLS No. S-2767  
9/08/2023  
Date

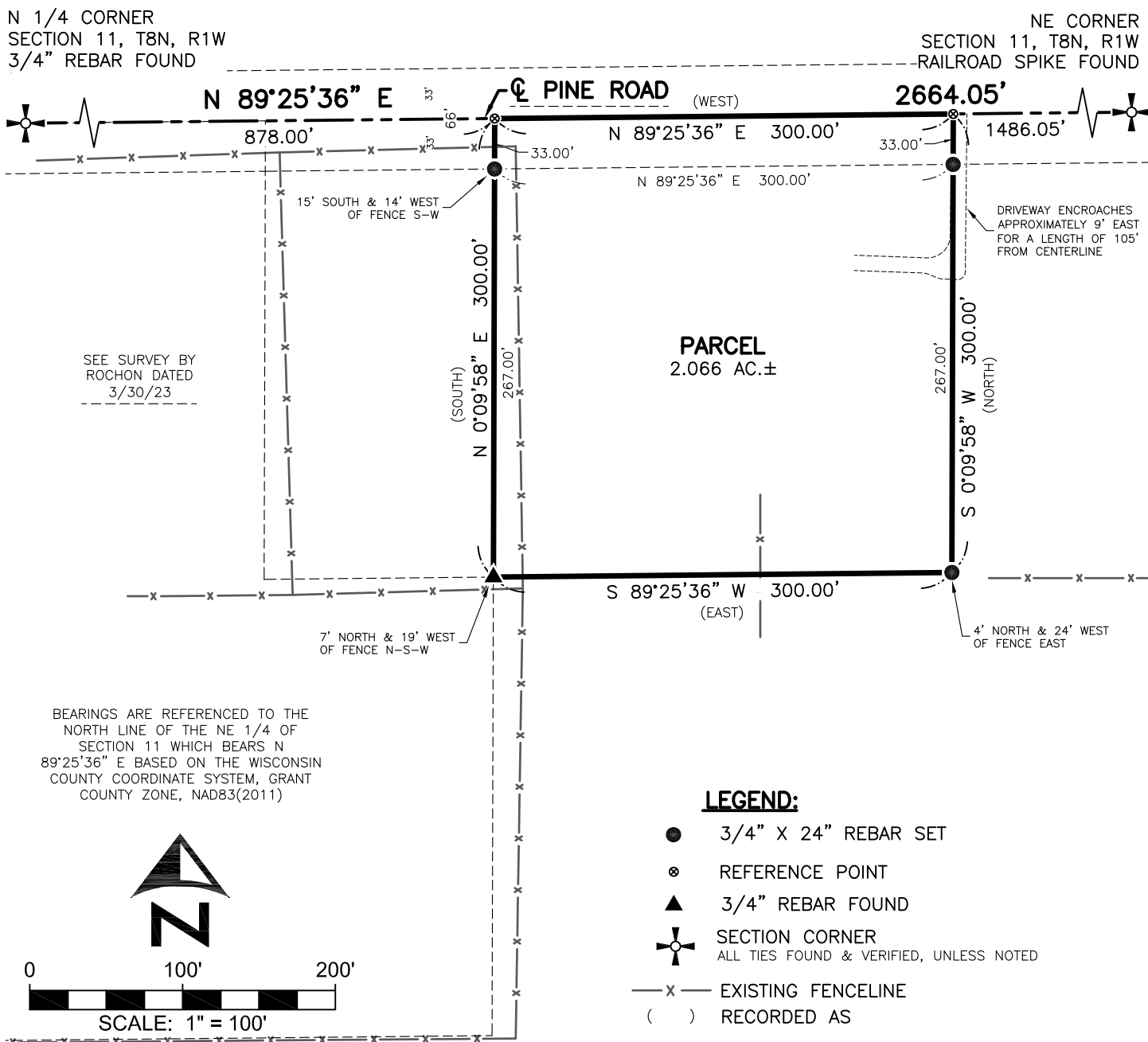
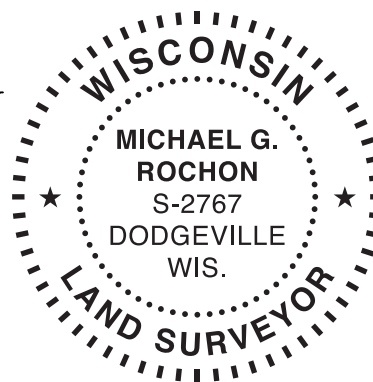

**FULLCIRCLE**  
ENGINEERING & SURVEYING

3462 Spring Valley Road | Dodgeville, WI 53533  
608-935-0294 | www.fullcircleES.com

SHEET 1 OF 1  
JOB ID: 2307261B  
FIELD CREW: MGR  
FIELD WORK COMPLETE 8/25/2023  
DWG. BY: MGR