

# PLAT OF SURVEY

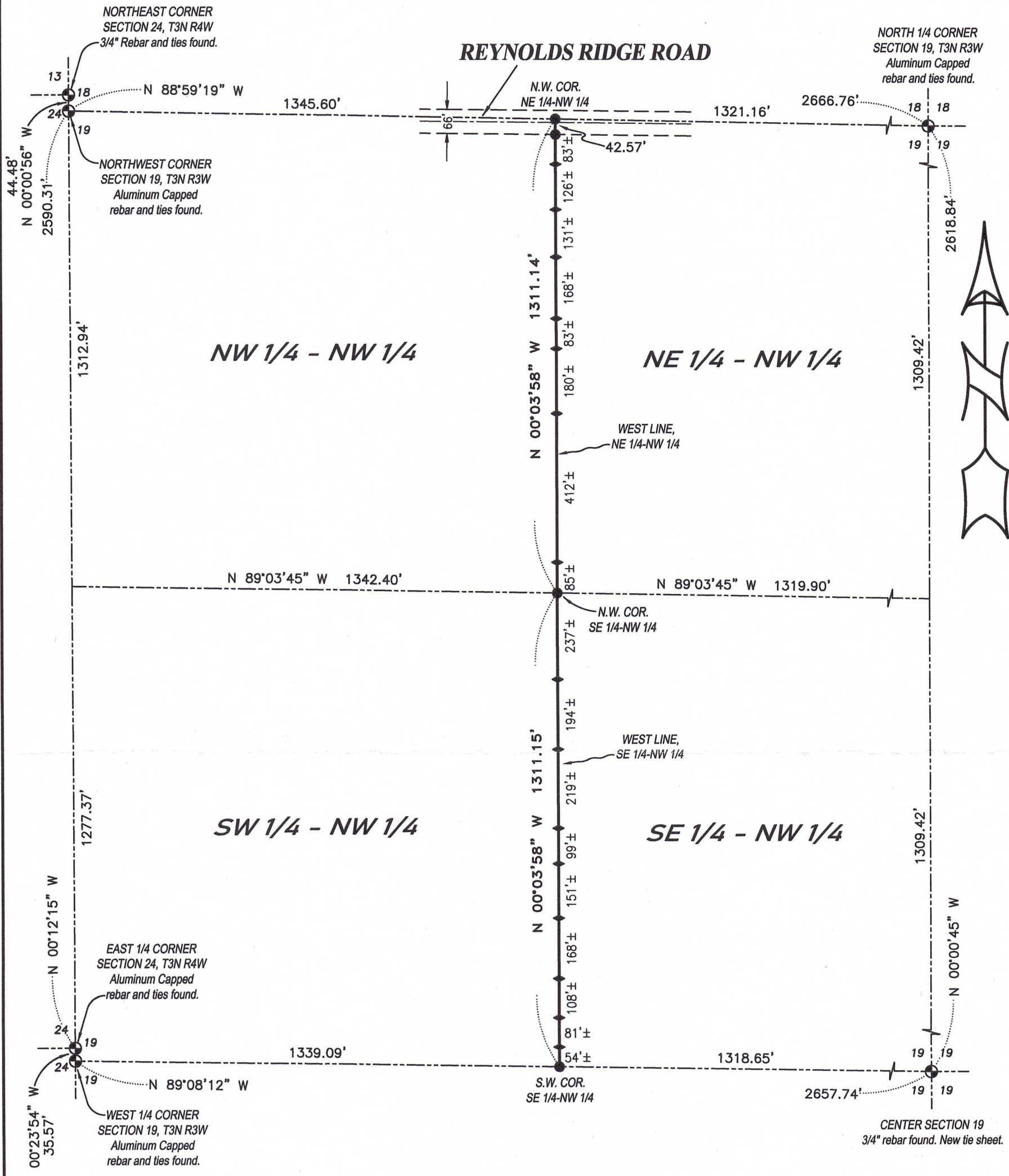

**SURVEYOR'S CERTIFICATE:**

I, Aaron J. Austin, Professional Wisconsin Land Surveyor, hereby certify:

That the West line of the Northeast Quarter (NE 1/4) of the Northwest Quarter (NW 1/4) and the West line of the Southeast Quarter (SE 1/4) of the Northwest Quarter (NW 1/4) of Section Nineteen (19), Township Three (3) North, Range Three (3) West of the 4th P.M., Town of Potosi, Grant County, Wisconsin was surveyed and monumented as shown on this plat by me or under my direct supervision and field work was completed on 7-19-2023.

That this survey was prepared under the instructions of Louis Leibfried.

That this survey complies with Chapter A-E 7 of the Wisconsin Administrative Code and to the best of my knowledge and belief, this plat is an accurate representation thereof.  
Dated this 25th day of July, 2023.

*Aaron J. Austin*  
Aaron J. Austin, S-2922

Agent, Austin Engineering, LLC

That all plans that do not show a seal imprint in red ink may contain unauthorized alterations. The certification contained on this document shall not apply to any copies.

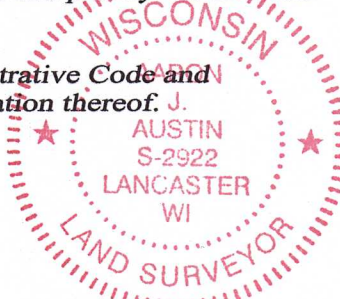

**LEGEND**

- ⊕ Section Corner
- 3/4" x 18" rebar set with cap
- ◆ 4' Wood lath set
- Boundary of Survey
- Section line
- Centerline
- Right of Way

The North line of the NW 1/4 of Section 19 bears N 88°59'19" W according to the Grant County Coordinate System WISCORS NAD 83 (2011) which was determined by G.P.S. observation.

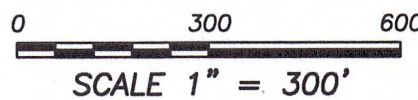

Prepared for: **LOUIS LEIBFRIED**

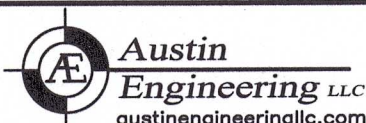

4211 HWY 81 E, LANCASTER, WI 53813  
PHONE: 608-723-6363 FAX: 608-723-6702

JOB NO: 23S119  
H:\CRD\23S119  
H:\PLAT\T3NR3W\19\23S119-LEIBFRIED

DRAWN BY: AJ AUSTIN  
CREW CHIEF: SHANE AUSTIN  
CREW: O. AUSTIN, T. AUSTIN