

PLAT OF SURVEY

SURVEYOR'S CERTIFICATE:

I, Aaron J. Austin, Professional Wisconsin Land Surveyor, hereby certify:
 That the Northeast corner of the NW 1/4 of the SW 1/4 of Section 20, T4N R2W of the 4th P.M.,
 Town of Ellenboro, Grant County, Wisconsin was surveyed, mapped and monumented as shown on
 this plat by me or under my direct supervision and field work was completed on 5-16-2023.
 That this survey was prepared under the instructions of Pat Miles.
 That this survey complies with Chapter A-E 7 of the Wisconsin Administrative Code and to the best
 of my knowledge and belief, this plat is an accurate representation thereof.
 That all plans that do not show a seal imprint in red ink may contain unauthorized alterations.
 The certification contained on this document shall not apply to any copies.
 Dated this 5th day of July, 2023.

Aaron J. Austin
 Aaron J. Austin, S-2922
 Agent, Austin Engineering, LLC

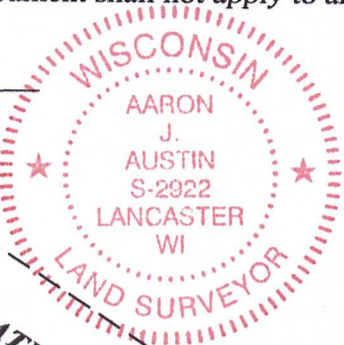

NORTH 1/4 CORNER
 SECTION 20, T4N R2W
 Brass Cap found

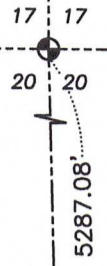

EAST 1/4 CORNER
 SECTION 20, T4N R2W
 Aluminum Cap found

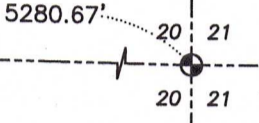

WEST 1/4 CORNER
 SECTION 20, T4N R2W
 Aluminum Cap found

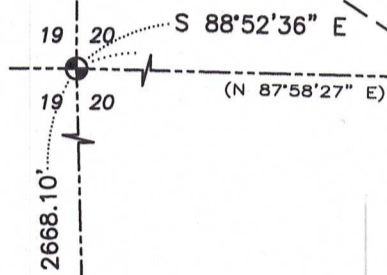

NORTHEAST CORNER
 NW 1/4, SW 1/4

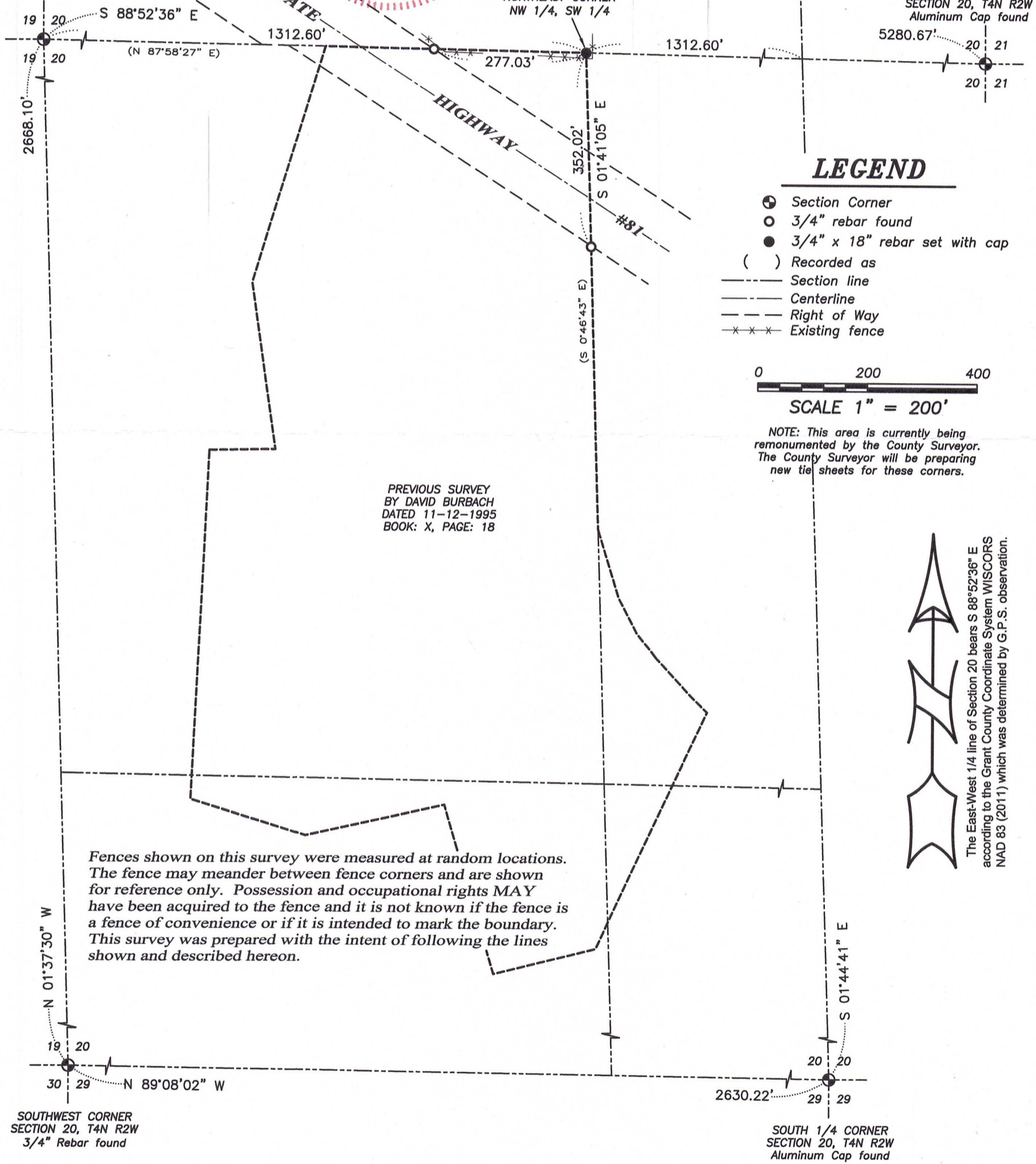
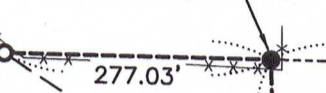

LEGEND

- ⊙ Section Corner
- 3/4" rebar found
- 3/4" x 18" rebar set with cap
- () Recorded as
- Section line
- Centerline
- Right of Way
- x x x Existing fence

0 200 400

SCALE 1" = 200'

NOTE: This area is currently being remonumented by the County Surveyor. The County Surveyor will be preparing new tie sheets for these corners.

PREVIOUS SURVEY
 BY DAVID BURBACH
 DATED 11-12-1995
 BOOK: X, PAGE: 18

Fences shown on this survey were measured at random locations. The fence may meander between fence corners and are shown for reference only. Possession and occupational rights MAY have been acquired to the fence and it is not known if the fence is a fence of convenience or if it is intended to mark the boundary. This survey was prepared with the intent of following the lines shown and described hereon.



The East-West 1/4 line of Section 20 bears S 88°52'36" E according to the Grant County Coordinate System WISCONSIN NAD 83 (2011) which was determined by G.P.S. observation.



4211 HWY 81 E, LANCASTER, WI 53813
 PHONE: 608-723-6363 FAX: 608-723-6702

Prepared for: PAT MILES

JOB NO: 23S086
 H:\CRD\23S086
 H:\PLAT\T4NR2W\20\23S086-MILES

DRAWN BY: AJ AUSTIN
 CREW CHIEF: SHANE AUSTIN
 CREW: O. AUSTIN, T. AUSTIN