

JUL 14 2023

500069

PLAT OF SURVEY

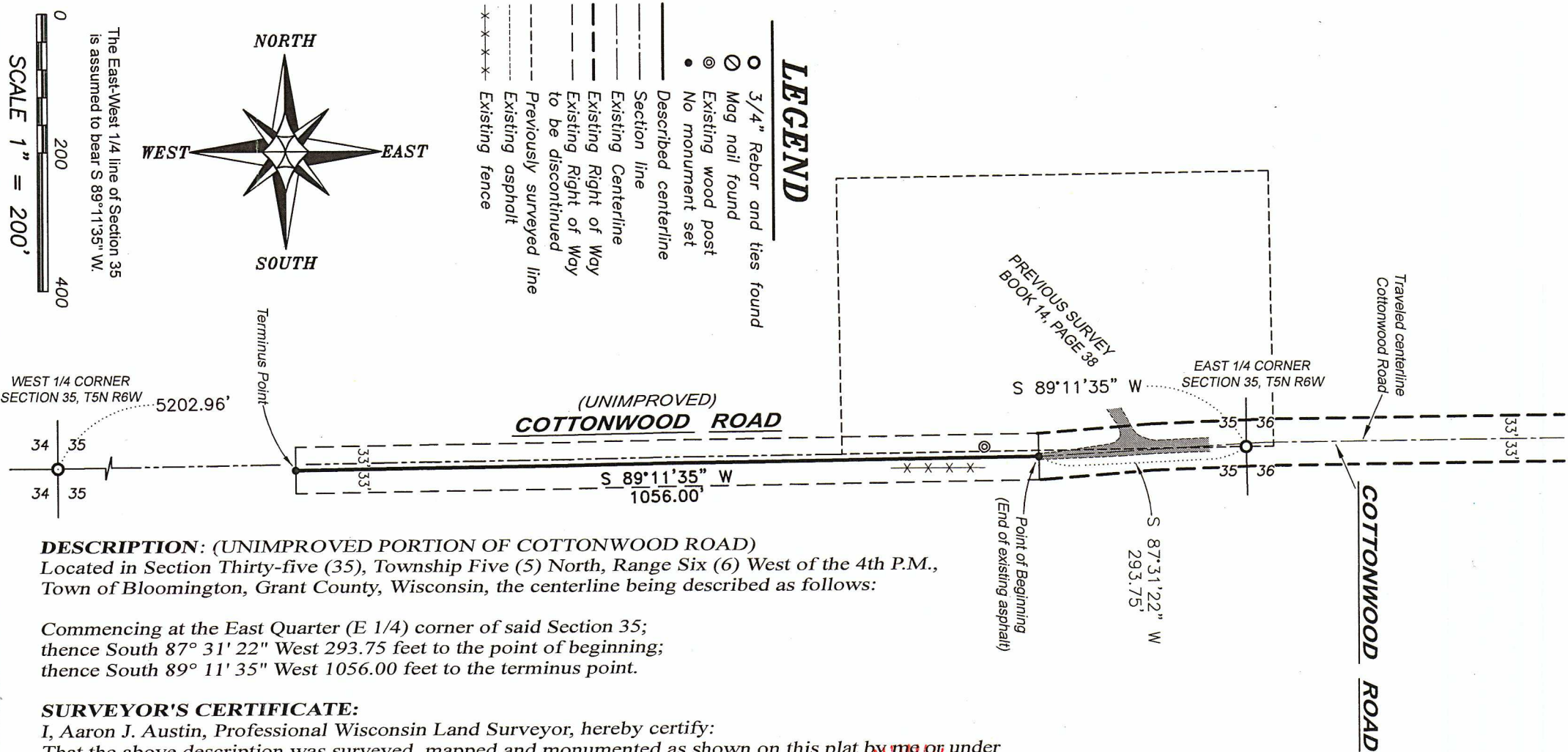

DESCRIPTION: (UNIMPROVED PORTION OF COTTONWOOD ROAD)
 Located in Section Thirty-five (35), Township Five (5) North, Range Six (6) West of the 4th P.M.,
 Town of Bloomington, Grant County, Wisconsin, the centerline being described as follows:

Commencing at the East Quarter (E 1/4) corner of said Section 35;
 thence South 87° 31' 22" West 293.75 feet to the point of beginning;
 thence South 89° 11' 35" West 1056.00 feet to the terminus point.

SURVEYOR'S CERTIFICATE:

I, Aaron J. Austin, Professional Wisconsin Land Surveyor, hereby certify:
 That the above description was surveyed, mapped and monumented as shown on this plat by me or under
 my direct supervision and the field work was completed on 7-23-2020.
 That this survey was prepared under the instructions of Greg Patterson, Town of Bloomington.
 That this survey complies with Chapter A-E 7 of the Wisconsin Administrative Code and to the best of my
 knowledge and belief, this plat is an accurate representation thereof.
 That all plans that do not show a seal imprint in red ink may contain unauthorized alterations.
 The certification contained on this document shall not apply to any copies.

Dated this 1st day of August, 2020.

Aaron J. Austin
 Aaron J. Austin, S-2922

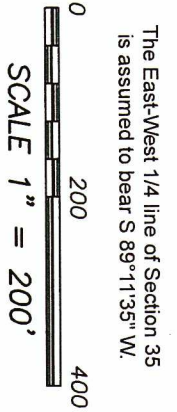

- LEGEND**
- 3/4" Rebar and ties found
 - ⊙ Mag nail found
 - ⊙ Existing wood post
 - No monument set
 - Described centerline
 - Section line
 - Existing Centerline
 - Existing Right of Way
 - Existing Right of Way to be discontinued
 - Previously surveyed line
 - Existing asphalt
 - - - Existing fence

AE Engineering LLC
 Austin
 Prepared for: TOWN OF BLOOMINGTON

4211 HWY 81 E, LANCASTER, WI 53813
 PHONE: 608-723-6363 FAX: 608-723-6702

JOB NO: 20S119
 H:\CRD\20S119
 H:\PLAT\T5NR6W\36\20S119-TOWN BLOOMINGTON

FIELDBOOK: TDSR
 DRAWN BY: AJ AUSTIN
 CREW: SHANE AUSTIN
 SHEET 1 OF 1