

PLAT OF SURVEY

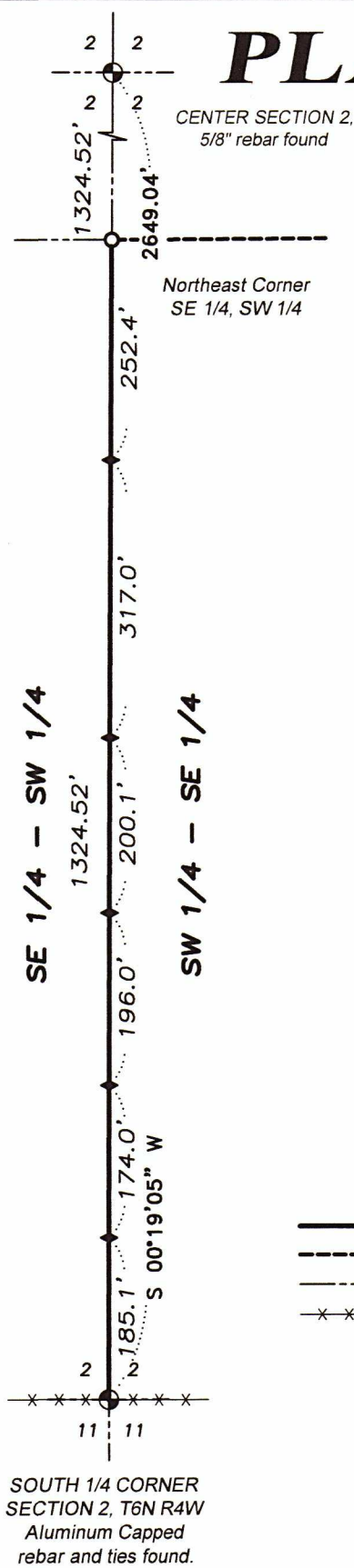

SURVEYOR'S CERTIFICATE:

I, Aaron J. Austin, Professional Wisconsin Land Surveyor, hereby certify:

That the East line of the Southeast Quarter (SE 1/4) of the Southwest Quarter (SW 1/4) of Section Two (2), Township Six (6) North, Range Four (4) West of the 4th P.M., Grant County, Wisconsin, was surveyed, mapped and monumented as shown on this plat by me or under my direct supervision and field work was completed on 5-8-2023.

That this survey was prepared under the instructions of George Schwab.

That this survey complies with Chapter A-E 7 of the Wisconsin Administrative Code and to the best of my knowledge and belief, this plat is an accurate representation thereof.

Dated this 19th day of May, 2023.

Aaron J Austin
Aaron J. Austin, S-2922

All plans that do not show a seal imprint in red ink may contain unauthorized alterations. The certification contained on this document shall not apply to any copies.

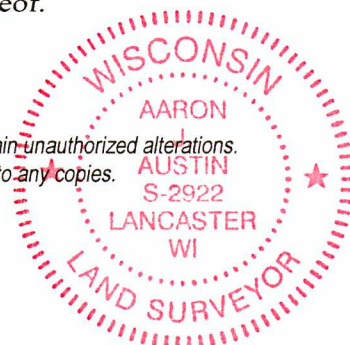

LEGEND

- ⊕ Section Corner (as designated)
- ◆ Wooden lath set
- 5/8" rebar found
- Line surveyed
- - - Previously surveyed line
- - - Section line
- x - x - Existing fence

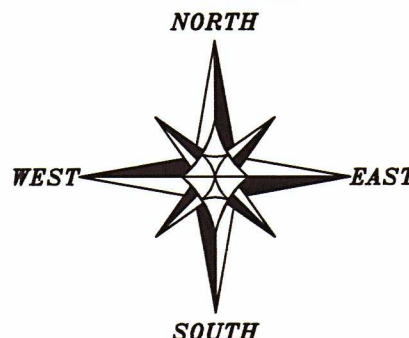

The West line of the SW 1/4 of Section 2 is assumed to bear N 01°06'29" E.

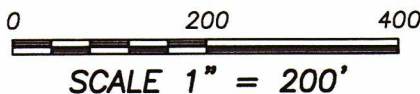

ALIGNMENT FOR FENCING PURPOSES

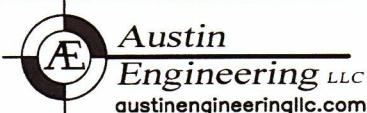

4211 HWY 81 E, LANCASTER, WI 53813
PHONE: 608-723-6363 FAX: 608-723-6702

Prepared for: GEORGE SCHWAB

JOB NO: 23s077
H:\CRD\23s077
H:\PLAT\T6NR4W\02\23s077-SHWAB

TDJR3, SP85, FOCUS 35
DRAWN BY: SW AUSTIN
CREW: SW AUSTIN, TJ AUSTIN