

H:\PLAT\T5NR1W\22\20s179-CLIFTON
CREW: SW AUSTIN DRAWN BY: AJ AUSTIN

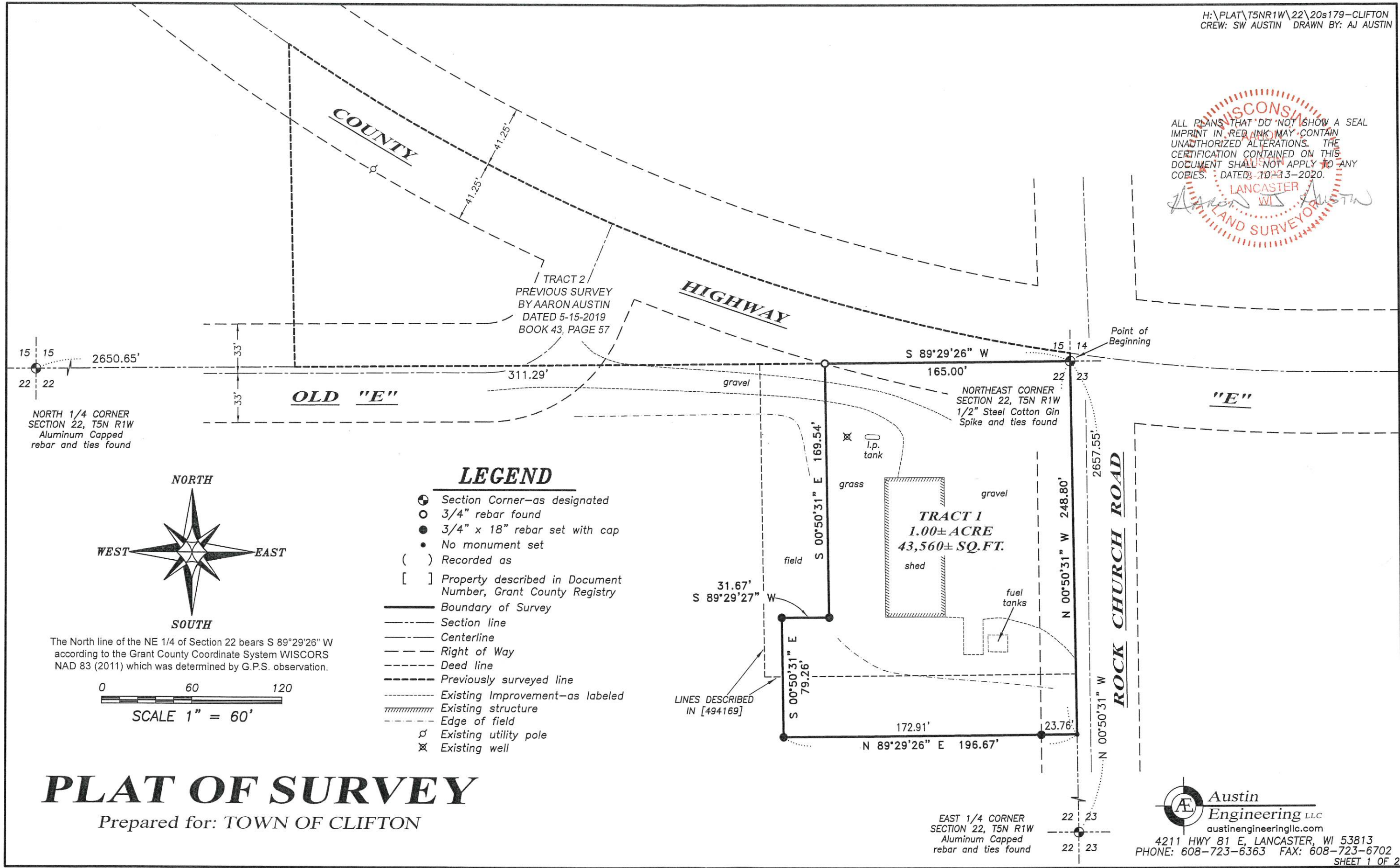

ALL PLANS THAT DO NOT SHOW A SEAL IMPRINT IN RED INK MAY CONTAIN UNAUTHORIZED ALTERATIONS. THE CERTIFICATION CONTAINED ON THIS DOCUMENT SHALL NOT APPLY TO ANY COPIES. DATED: 10-13-2020.



LEGEND

- ⊕ Section Corner—as designated
- 3/4" rebar found
- 3/4" x 18" rebar set with cap
- No monument set
- () Recorded as
- [] Property described in Document Number, Grant County Registry
- Boundary of Survey
- - - Section line
- - - Centerline
- - - Right of Way
- - - Deed line
- - - Previously surveyed line
- - - Existing Improvement—as labeled
- - - Existing structure
- - - Edge of field
- ⊘ Existing utility pole
- ⊗ Existing well

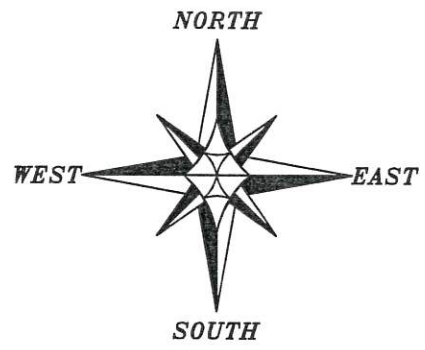

The North line of the NE 1/4 of Section 22 bears S 89°29'26" W according to the Grant County Coordinate System WISCORS NAD 83 (2011) which was determined by G.P.S. observation.

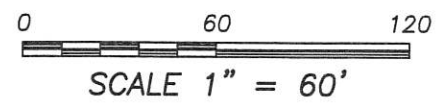

PLAT OF SURVEY

Prepared for: TOWN OF CLIFTON

EAST 1/4 CORNER SECTION 22, T5N R1W Aluminum Capped rebar and ties found

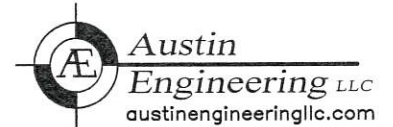

Austin Engineering LLC
austinengineeringllc.com
4211 HWY 81 E, LANCASTER, WI 53813
PHONE: 608-723-6363 FAX: 608-723-6702

PLAT OF SURVEY

TRACT 1 DESCRIPTION:

Located in the Northeast Quarter (NE 1/4) of the Northeast Quarter (NE 1/4) of Section Twenty-two (22), Township Five (5) North, Range One (1) West of the 4th P.M., Town of Clifton, Grant County, Wisconsin, containing 1.00 acre, more or less, and being described as follows:

Commencing at the Northeast corner of said Section 22, said corner being the point of beginning;
 thence South 89° 29' 26" West 165.00 feet along the North line of said Section;
 thence South 00° 50' 31" East 169.54 feet;
 thence South 89° 29' 27" West 31.67 feet;
 thence South 00° 50' 31" East 79.26 feet;
 thence North 89° 29' 26" East 196.67 feet to the East line of said Section 22;
 thence North 00° 50' 31" West 248.80 feet along the East line of said Section 22 to the point of beginning.

Tract being subject to any and all easements of record and/or usage.

SURVEYOR'S CERTIFICATE:

I, Aaron J. Austin, Professional Wisconsin Land Surveyor, hereby certify:

That the above descriptions were surveyed, mapped and monumented as shown on this plat by me or under my direct supervision and the field work was completed on 10-7-2020.

That this survey was prepared under the instructions of Steve Barth.

That this survey complies with Chapter A-E 7 of the Wisconsin Administrative Code and to the best of my knowledge and belief, this plat is an accurate representation thereof.

That all plans that do not show a seal imprint in red ink may contain unauthorized alterations.

The certification contained on this document shall not apply to any copies.

Dated this 13th day of October, 2020.

 Aaron J. Austin, S-2922



Austin
 Engineering LLC
 austinengineeringllc.com

4211 HWY 81 E, LANCASTER, WI 53813
 PHONE: 608-723-6363 FAX: 608-723-6702

Prepared for: TOWN OF CLIFTON

JOB NO: 20s179
 H:\CRD\19S025
 H:\PLAT\T5NR1W\22\20s179-CLIFTON

FIELDBOOK: TDSR
 DRAWN BY: AJ AUSTIN
 CREW: SHANE AUSTIN

SHEET 2 OF 2