

PLAT OF SURVEY

Prepared for: ERIC HEAGLE & SETH UNDERWOOD

NORTHEAST CORNER
SECTION 15, T5N R3W
3/4" Rebar and ties found.



PREVIOUS SURVEYED
BY DALE DIXON
DATED 6-8-1973
BOOK: GCA, PAGE: 17

[830101]
PREVIOUS SURVEY
BY DAVID KROHN
DATED 8-13-1976
BOOK: G, PAGE: 177

[810778]
PART OF
PREVIOUS SURVEYED
BY DALE DIXON
DATED 11-22-1972
BOOK: GCA, PAGE: 618

PREVIOUS SURVEY
BY DALE DIXON
DATED 3-9-1973
BOOK: GCA, PAGE: 616

PREVIOUS SURVEY
BY MICHAEL ROCHON
DATED 5-1-2017
BOOK: 39, PAGE: 95

- ### LEGEND
- ⊕ Section Corner
 - ⊙ 5/8" rebar found
 - △ 1" diameter iron pipe found
 - 3/4" x 18" rebar set with cap
 - ◆ 1/4" Fiberglass fence post set
 - No monument set
 - () Recorded as
 - [] Property described in Document Number, Grant County Registry
 - Boundary of Survey
 - - - Section line
 - Centerline
 - - - Right of Way
 - - - Previously surveyed line
 - * * * * Existing fence

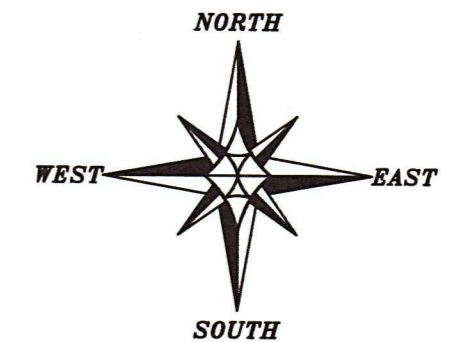

The East line of the NE 1/4 of Section 15 bears N 00°32'00" W according to the Grant County Coordinate System WISCORS NAD 83 (2011) which was determined by G.P.S. observation.

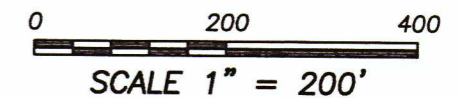

MT. RIDGE ROAD

EAST 1/4 CORNER
SECTION 15, T5N R3W
3/4" x 18" Rebar and ties set.



SURVEYOR'S CERTIFICATE:

I, Aaron J. Austin, Professional Wisconsin Land Surveyor, hereby certify:

That the lines shown hereon were surveyed, mapped and monumented as shown on this plat by me or under my direct supervision and field work was completed on 3-24-2023.
 That this survey was prepared under the instructions of Erik Heagle.
 That this survey complies with Chapter A-E 7 of the Wisconsin Administrative Code and to the best of my knowledge and belief, this plat is an accurate representation thereof.
 That all plans that do not show a seal imprint in red ink may contain unauthorized alterations.
 The certification contained on this document shall not apply to any copies.

Dated this 24th day of April, 2023.

Aaron J. Austin
 Aaron J. Austin, S-2922
 Agent, Austin Engineering, LLC

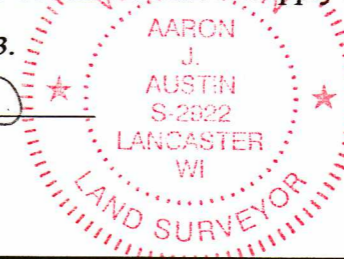

Austin Engineering LLC
 austinengineeringllc.com

4211 HWY 81 E, LANCASTER, WI 53813
 PHONE: 608-723-6363 FAX: 608-723-6702
 H:\PLAT\T5NR3W\15\23S012-HEAGLE SHEET 1 OF 1