

NORTHWEST CORNER
SECTION 36, T3N R3W
1/2" x 4 3/4" Steel Cotton
Gin Spike set. New tie sheet.

LOCATION SKETCH
SECTION 36, T3N R3W
Scale 1" = 2,000'

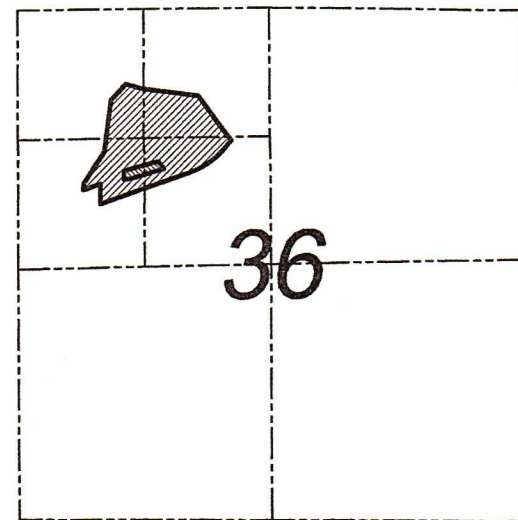

NORTH 1/4 CORNER
SECTION 36, T3N R3W
Aluminum Monument
found. New tie sheet.

PREVIOUS SURVEY
BY LARRY AUSTIN
DATED 2-16-1996
BOOK: W, PAGE: 72

PREVIOUS SURVEY
BY STAN KING
DATED 12-14-2016
BOOK: 39, PAGE 38

AREA TRACT 1
26.06± ACRES
1,135,331± SQ.FT.

**AREA OF TRACT 1
EXCEPTING TRACT 2**
24.96± ACRES
1,087,261± SQ.FT.

TRACT 2
1.10± ACRE
48,070± SQ.FT.

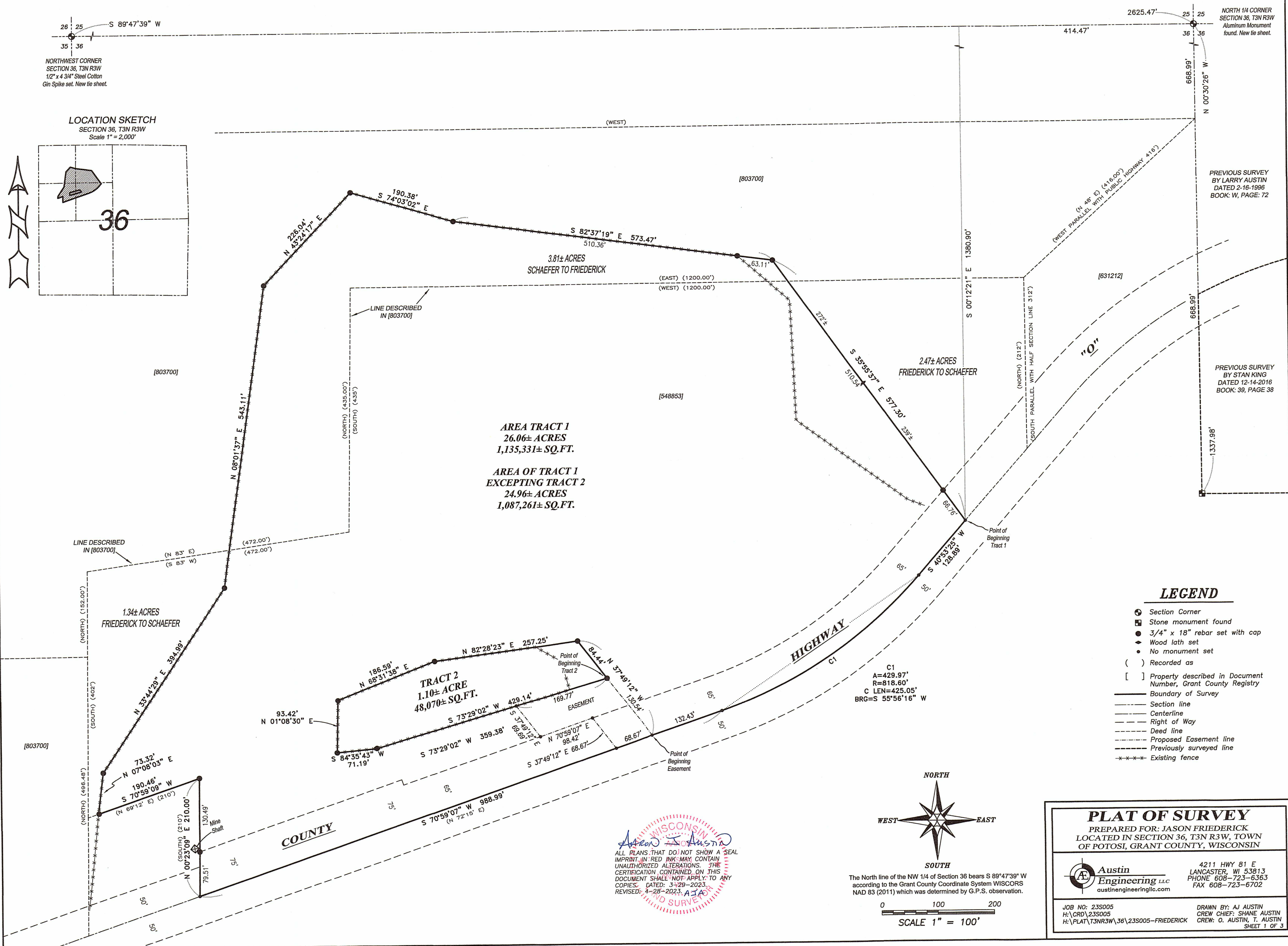

LEGEND

- Section Corner
- Stone monument found
- 3/4" x 18" rebar set with cap
- ◆ Wood lath set
- No monument set
- () Recorded as
- [] Property described in Document Number, Grant County Registry
- Boundary of Survey
- Section line
- Centerline
- Right of Way
- Deed line
- Proposed Easement line
- Previously surveyed line
- ***** Existing fence

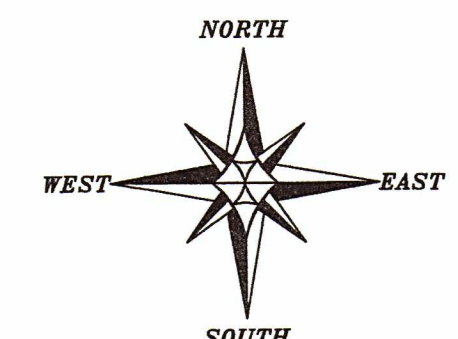

The North line of the NW 1/4 of Section 36 bears S 89°47'39" W according to the Grant County Coordinate System WISCORS NAD 83 (2011) which was determined by G.P.S. observation.

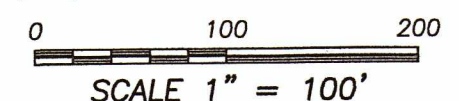

WISCONSIN
AUSTIN & AUSTIN
ALL PLANS THAT DO NOT SHOW A SEAL IMPRINT IN RED INK MAY CONTAIN UNAUTHORIZED ALTERATIONS. THE CERTIFICATION CONTAINED ON THIS DOCUMENT SHALL NOT APPLY TO ANY COPIES. DATED: 3-29-2023. REVISED: 4-28-2023. A.J.A.
LAND SURVEYOR

PLAT OF SURVEY
PREPARED FOR: JASON FRIEDERICK
LOCATED IN SECTION 36, T3N R3W, TOWN OF POTOSI, GRANT COUNTY, WISCONSIN

Austin Engineering LLC
austineengineeringllc.com
4211 HWY 81 E
LANCASTER, WI 53813
PHONE 608-723-6363
FAX 608-723-6702

JOB NO: 23S005
H:\CRD\23S005
H:\PLAT\T3NR3W\36\23S005-FRIEDERICK

DRAWN BY: AJ AUSTIN
CREW CHIEF: SHANE AUSTIN
CREW: O. AUSTIN, T. AUSTIN
SHEET 1 OF 3

50021 REVISED MAY 03 2023

PLAT OF SURVEY

FRIEDERICK TO SCHAEFER:

All that land located in the Northwest Quarter (NW 1/4) of the Northwest Quarter (NW 1/4), the Northeast Quarter (NE 1/4) of the Northwest Quarter (NW 1/4), the Southeast Quarter (SE 1/4) of the Northwest Quarter (NW 1/4) and the Southwest Quarter (SW 1/4) of the Northwest Quarter (NW 1/4) of Section Thirty-six (36), Township Three (3) North, Range Three (3) West of the 4th P.M., Town of Potosi, Grant County, Wisconsin, EXCEPTING THEREFROM the following described tract:

TRACT 1 DESCRIPTION:

Located in the Northwest Quarter (NW 1/4) of the Northwest Quarter (NW 1/4), the Northeast Quarter (NE 1/4) of the Northwest Quarter (NW 1/4), the Southeast Quarter (SE 1/4) of the Northwest Quarter (NW 1/4) and the Southwest Quarter (SW 1/4) of the Northwest Quarter (NW 1/4) of Section Thirty-six (36), Township Three (3) North, Range Three (3) West of the 4th P.M., Town of Potosi, Grant County, Wisconsin, and being described as follows:

Commencing at an Aluminum Monument marking the North Quarter (N 1/4) corner of said Section 36;
 thence South 89° 47' 39" West 414.47 feet along the North line of said Section;
 thence South 00° 12' 21" East 1380.90 feet to a point in the centerline of County Highway "O", said point being the point of beginning;
 thence South 40° 53' 25" West 128.89 feet along said centerline;
 thence 429.97 feet on the arc of a curve to the right having a radius of 818.60 feet and a long chord bearing South 55° 56' 16" West 425.05 feet along said centerline;
 thence South 70° 59' 07" West 988.99 feet along said centerline;
 thence North 00° 23' 09" East 210.00 feet along a line of that property as described in Document Number 548853, Grant County Registry to a 3/4" rebar;
 thence South 70° 59' 09" West 190.46 feet along a line of said property to a 3/4" rebar;
 thence North 07° 08' 03" East 73.32 feet to a 3/4" rebar;
 thence North 33° 44' 29" East 394.99 feet to a 3/4" rebar;
 thence North 08° 01' 37" East 543.11 feet to a 3/4" rebar;
 thence North 43° 24' 17" East 226.04 feet to a 3/4" rebar;
 thence South 74° 03' 02" East 190.38 feet to a 3/4" rebar;
 thence South 82° 37' 19" East 573.47 feet to a 3/4" rebar;
 thence South 35° 55' 37" East 577.30 feet to the point of beginning.
 Tract being subject to any and all easements of record and/or usage.

SCHAEFER TO FRIEDERICK:

TRACT 1 DESCRIPTION:

Located in the Northwest Quarter (NW 1/4) of the Northwest Quarter (NW 1/4), the Northeast Quarter (NE 1/4) of the Northwest Quarter (NW 1/4), the Southeast Quarter (SE 1/4) of the Northwest Quarter (NW 1/4) and the Southwest Quarter (SW 1/4) of the Northwest Quarter (NW 1/4) of Section Thirty-six (36), Township Three (3) North, Range Three (3) West of the 4th P.M., Town of Potosi, Grant County, Wisconsin, and being described as follows:

Commencing at an Aluminum Monument marking the North Quarter (N 1/4) corner of said Section 36;
 thence South 89° 47' 39" West 414.47 feet along the North line of said Section;
 thence South 00° 12' 21" East 1380.90 feet to a point in the centerline of County Highway "O", said point being the point of beginning;
 thence South 40° 53' 25" West 128.89 feet along said centerline;
 thence 429.97 feet on the arc of a curve to the right having a radius of 818.60 feet and a long chord bearing South 55° 56' 16" West 425.05 feet along said centerline;
 thence South 70° 59' 07" West 988.99 feet along said centerline;
 thence North 00° 23' 09" East 210.00 feet along a line of that property as described in Document Number 548853, Grant County Registry to a 3/4" rebar;
 thence South 70° 59' 09" West 190.46 feet along a line of said property to a 3/4" rebar;
 thence North 07° 08' 03" East 73.32 feet to a 3/4" rebar;
 thence North 33° 44' 29" East 394.99 feet to a 3/4" rebar;
 thence North 08° 01' 37" East 543.11 feet to a 3/4" rebar;
 thence North 43° 24' 17" East 226.04 feet to a 3/4" rebar;
 thence South 74° 03' 02" East 190.38 feet to a 3/4" rebar;
 thence South 82° 37' 19" East 573.47 feet to a 3/4" rebar;
 thence South 35° 55' 37" East 577.30 feet to the point of beginning.
 Tract being subject to any and all easements of record and/or usage.

WISCONSIN
AARON J. AUSTIN

Aaron J. Austin

ALL PLANS THAT DO NOT SHOW A SEAL IMPRINT IN RED INK MAY CONTAIN UNAUTHORIZED ALTERATIONS. THE CERTIFICATION CONTAINED ON THIS DOCUMENT SHALL NOT APPLY TO ANY COPIES. DATED: 3-29-2023. REVISED: 4-28-2023. AJA



Austin Engineering LLC
 austinengineeringllc.com
 4211 HWY 81 E, LANCASTER, WI 53813
 PHONE: 608-723-6363 FAX: 608-723-6702

Prepared for: **JASON FRIEDERICK**

JOB NO: 23S005
 H:\CRD\23S005
 H:\PLAT\T3NR3W\36\23S005-FRIEDERICK

FIELDBOOK: TDSR
 DRAWN BY: AJ AUSTIN
 CREW: SHANE AUSTIN

50021

PLAT OF SURVEY

TRACT 2 DESCRIPTION:

Located in the Southeast Quarter (SE 1/4) of the Northwest Quarter (NW 1/4) and the Southwest Quarter (SW 1/4) of the Northwest Quarter (NW 1/4) of Section Thirty-six (36), Township Three (3) North, Range Three (3) West of the 4th P.M., Town of Potosi, Grant County, Wisconsin, and being described as follows:

Commencing at an Aluminum Monument marking the North Quarter (N 1/4) corner of said Section 36;
 thence South 89° 47' 39" West 414.47 feet along the North line of said Section;
 thence South 00° 12' 21" East 1380.90 feet to a point in the centerline of County Highway "O";
 thence South 40° 53' 25" West 128.89 feet along said centerline;
 thence 429.97 feet on the arc of a curve to the right having a radius of 818.60 feet and a long chord bearing South 55° 56' 16" West 425.05 feet along said centerline;
 thence South 70° 59' 07" West 132.43 feet along said centerline;
 thence North 37° 49' 12" West 130.54 feet to a 3/4" rebar marking the point of beginning;
 thence South 73° 29' 02" West 429.14 feet to a 3/4" rebar;
 thence South 84° 35' 43" West 71.19 feet to a 3/4" rebar;
 thence North 01° 08' 30" East 93.42 feet to a 3/4" rebar;
 thence North 68° 31' 38" East 186.59 feet to a 3/4" rebar;
 thence North 82° 28' 23" East 257.25 feet to a 3/4" rebar;
 thence South 37° 49' 12" East 84.44 feet to the point of beginning.
 Tract being subject to any and all easements of record and/or usage.

EASEMENT DESCRIPTION:

Located in the Southeast Quarter (SE 1/4) of the Northwest Quarter (NW 1/4) of Section Thirty-six (36), Township Three (3) North, Range Three (3) West of the 4th P.M., Town of Potosi, Grant County, Wisconsin, and being described as follows:

Commencing at an Aluminum Monument marking the North Quarter (N 1/4) corner of said Section 36;
 thence South 89° 47' 39" West 414.47 feet along the North line of said Section;
 thence South 00° 12' 21" East 1380.90 feet to a point in the centerline of County Highway "O";
 thence South 40° 53' 25" West 128.89 feet along said centerline;
 thence 429.97 feet on the arc of a curve to the right having a radius of 818.60 feet and a long chord bearing South 55° 56' 16" West 425.05 feet along said centerline;
 thence South 70° 59' 07" West 132.43 feet along said centerline to the point of beginning;
 thence North 37° 49' 12" West 130.54 feet to a 3/4" rebar;
 thence South 73° 29' 02" West 169.77 feet;
 thence South 37° 49' 12" East 69.69 feet;
 thence North 70° 59' 07" East 98.42 feet;
 thence South 37° 49' 12" East 68.67 feet to a point in the centerline of County Highway "O";
 thence North 70° 59' 07" East 68.67 feet along said centerline to the point of beginning.

EASEMENT NOTES:

Other documentation will need to be recorded to clarify the intent, use, maintenance, assignments or other pertinent information of this easement.

SURVEYOR'S CERTIFICATE:

I, Aaron J. Austin, Professional Wisconsin Land Surveyor, hereby certify:

That the descriptions hereon were surveyed, mapped and monumented as shown on this plat by me or under my direct supervision and field work was completed on 4-28-2023.
 That this survey was prepared under the instructions of Jason Friederick.
 That this survey complies with Chapter A-E 7 of the Wisconsin Administrative Code and to the best of my knowledge and belief, this plat is an accurate representation thereof.
 That all plans that do not show a seal imprint in red ink may contain unauthorized alterations.
 The certification contained on this document shall not apply to any copies.

Dated this 29th day of March, 2023.
 Revised this 28th day of April, 2023. AJA

Aaron J. Austin
 Aaron J. Austin, S-2922
 Agent, Austin Engineering, LLC



Prepared for: JASON FRIEDERICK

4211 HWY 81 E, LANCASTER, WI 53813
 PHONE: 608-723-6363 FAX: 608-723-6702

JOB NO: 23S005
 H:\CRD\23S005
 H:\PLAT\T3NR3W\36\23S005-FRIEDERICK

FIELDBOOK: TDSR
 DRAWN BY: AJ AUSTIN
 CREW: SHANE AUSTIN

NORTHWEST CORNER
SECTION 36, T3N R3W
1/2" x 4 3/4" Steel Cotton
Gin Spike set. New tie sheet.

LOCATION SKETCH
SECTION 36, T3N R3W
Scale 1" = 2,000'

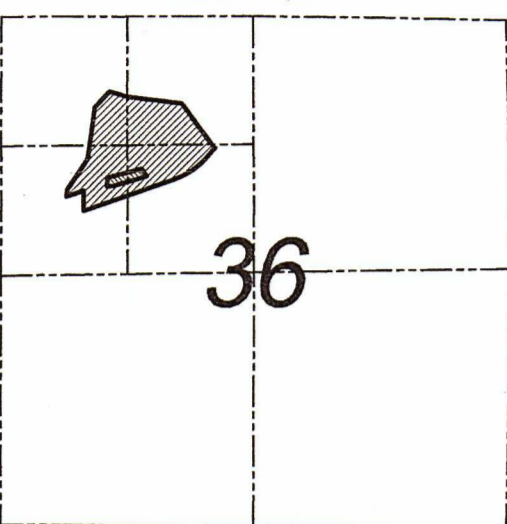

NORTH 1/4 CORNER
SECTION 36, T3N R3W
Aluminum Monument
found. New tie sheet.

PREVIOUS SURVEY
BY LARRY AUSTIN
DATED 2-16-1996
BOOK: W, PAGE: 72

PREVIOUS SURVEY
BY STAN KING
DATED 12-14-2016
BOOK: 39, PAGE 38

AREA TRACT 1
26.06± ACRES
1,135,331± SQ.FT.

AREA OF TRACT 1
EXCEPTING TRACT 2
25.07± ACRES
1,092,203± SQ.FT.

TRACT 2
0.99± ACRE
43,128± SQ.FT.

LEGEND

- ⊕ Section Corner
- ⊠ Stone monument found
- 3/4" x 18" rebar set with cap
- ◆ Wood lath set
- No monument set
- () Recorded as
- [] Property described in Document Number, Grant County Registry
- Boundary of Survey
- Section line
- Centerline
- Right of Way
- Deed line
- - - Proposed Easement line
- - - Previously surveyed line
- - - Existing fence

C1
A=429.97'
R=818.60'
C LEN=425.05'
BRG=S 55°56'16" W

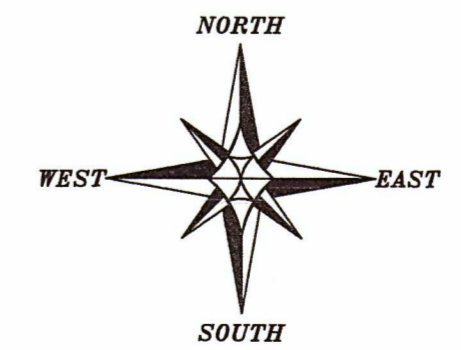

The North line of the NW 1/4 of Section 36 bears S 89°47'39" W according to the Grant County Coordinate System WISCORS NAD 83 (2011) which was determined by G.P.S. observation.

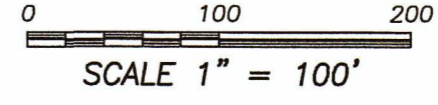

WISCONSIN
Shane Austin
LAND SURVEYOR
ALL PLANS THAT DO NOT SHOW A SEAL IMPRINT IN RED INK MAY CONTAIN UNAUTHORIZED ALTERATIONS. THE CERTIFICATION CONTAINED ON THIS DOCUMENT SHALL NOT APPLY TO ANY COPIES. DATED: 3-29-2023.

PLAT OF SURVEY

PREPARED FOR: JASON FRIEDERICK
LOCATED IN SECTION 36, T3N R3W, TOWN OF POTOSI, GRANT COUNTY, WISCONSIN

Austin Engineering LLC
austinengineeringllc.com

4211 HWY 81 E
LANCASTER, WI 53813
PHONE 608-723-6363
FAX 608-723-6702

JOB NO: 23S005
H:\CRD\23S005
H:\PLAT\T3NR3W\36\23S005-FRIEDERICK

DRAWN BY: AJ AUSTIN
CREW CHIEF: SHANE AUSTIN
CREW: O. AUSTIN, T. AUSTIN

SHEET 1 OF 3

APR 03 2023
50021

PLAT OF SURVEY

FRIEDERICK TO SCHAEFER:

All that land located in the Northwest Quarter (NW 1/4) of the Northwest Quarter (NW 1/4), the Northeast Quarter (NE 1/4) of the Northwest Quarter (NW 1/4), the Southeast Quarter (SE 1/4) of the Northwest Quarter (NW 1/4) and the Southwest Quarter (SW 1/4) of the Northwest Quarter (NW 1/4) of Section Thirty-six (36), Township Three (3) North, Range Three (3) West of the 4th P.M., Town of Potosi, Grant County, Wisconsin, EXCEPTING THEREFROM the following described tract:

TRACT 1 DESCRIPTION:

Located in the Northwest Quarter (NW 1/4) of the Northwest Quarter (NW 1/4), the Northeast Quarter (NE 1/4) of the Northwest Quarter (NW 1/4), the Southeast Quarter (SE 1/4) of the Northwest Quarter (NW 1/4) and the Southwest Quarter (SW 1/4) of the Northwest Quarter (NW 1/4) of Section Thirty-six (36), Township Three (3) North, Range Three (3) West of the 4th P.M., Town of Potosi, Grant County, Wisconsin, and being described as follows:

Commencing at an Aluminum Monument marking the North Quarter (N 1/4) corner of said Section 36; thence South 89° 47' 39" West 414.47 feet along the North line of said Section; thence South 00° 12' 21" East 1380.90 feet to a point in the centerline of County Highway "O", said point being the point of beginning; thence South 40° 53' 25" West 128.89 feet along said centerline; thence 429.97 feet on the arc of a curve to the right having a radius of 818.60 feet and a long chord bearing South 55° 56' 16" West 425.05 feet along said centerline; thence South 70° 59' 07" West 988.99 feet along said centerline; thence North 00° 23' 09" East 210.00 feet along a line of that property as described in Document Number 548853, Grant County Registry to a 3/4" rebar; thence South 70° 59' 09" West 190.46 feet along a line of said property to a 3/4" rebar; thence North 07° 08' 03" East 73.32 feet to a 3/4" rebar; thence North 33° 44' 29" East 394.99 feet to a 3/4" rebar; thence North 08° 01' 37" East 543.11 feet to a 3/4" rebar; thence North 43° 24' 17" East 226.04 feet to a 3/4" rebar; thence South 74° 03' 02" East 190.38 feet to a 3/4" rebar; thence South 82° 37' 19" East 573.47 feet to a 3/4" rebar; thence South 35° 55' 37" East 577.30 feet to the point of beginning. Tract being subject to any and all easements of record and/or usage.

SCHAEFER TO FRIEDERICK:

TRACT 1 DESCRIPTION:

Located in the Northwest Quarter (NW 1/4) of the Northwest Quarter (NW 1/4), the Northeast Quarter (NE 1/4) of the Northwest Quarter (NW 1/4), the Southeast Quarter (SE 1/4) of the Northwest Quarter (NW 1/4) and the Southwest Quarter (SW 1/4) of the Northwest Quarter (NW 1/4) of Section Thirty-six (36), Township Three (3) North, Range Three (3) West of the 4th P.M., Town of Potosi, Grant County, Wisconsin, and being described as follows:

Commencing at an Aluminum Monument marking the North Quarter (N 1/4) corner of said Section 36; thence South 89° 47' 39" West 414.47 feet along the North line of said Section; thence South 00° 12' 21" East 1380.90 feet to a point in the centerline of County Highway "O", said point being the point of beginning; thence South 40° 53' 25" West 128.89 feet along said centerline; thence 429.97 feet on the arc of a curve to the right having a radius of 818.60 feet and a long chord bearing South 55° 56' 16" West 425.05 feet along said centerline; thence South 70° 59' 07" West 988.99 feet along said centerline; thence North 00° 23' 09" East 210.00 feet along a line of that property as described in Document Number 548853, Grant County Registry to a 3/4" rebar; thence South 70° 59' 09" West 190.46 feet along a line of said property to a 3/4" rebar; thence North 07° 08' 03" East 73.32 feet to a 3/4" rebar; thence North 33° 44' 29" East 394.99 feet to a 3/4" rebar; thence North 08° 01' 37" East 543.11 feet to a 3/4" rebar; thence North 43° 24' 17" East 226.04 feet to a 3/4" rebar; thence South 74° 03' 02" East 190.38 feet to a 3/4" rebar; thence South 82° 37' 19" East 573.47 feet to a 3/4" rebar; thence South 35° 55' 37" East 577.30 feet to the point of beginning. Tract being subject to any and all easements of record and/or usage.

WISCONSIN
AARON J. AUSTIN
Professional Engineer
No. 1000000000
8-23-22
ALL PLANS THAT DO NOT SHOW A SEAL IMPRINT IN RED INK MAY CONTAIN UNAUTHORIZED ALTERATIONS. THE CERTIFICATION CONTAINED ON THIS DOCUMENT SHALL NOT APPLY TO ANY COPIES. DATED: 3-29-2023.

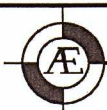

Austin Engineering LLC
austinengineeringllc.com

4211 HWY 81 E, LANCASTER, WI 53813
PHONE: 608-723-6363 FAX: 608-723-6702

Prepared for: JASON FRIEDERICK

JOB NO: 23S005
H:\CRD\23S005
H:\PLAT\T3NR3W\36\23S005-FRIEDERICK

FIELDBOOK: TDSR
DRAWN BY: AJ AUSTIN
CREW: SHANE AUSTIN

PLAT OF SURVEY

TRACT 2 DESCRIPTION:

Located in the Southeast Quarter (SE 1/4) of the Northwest Quarter (NW 1/4) and the Southwest Quarter (SW 1/4) of the Northwest Quarter (NW 1/4) of Section Thirty-six (36), Township Three (3) North, Range Three (3) West of the 4th P.M., Town of Potosi, Grant County, Wisconsin, and being described as follows:

Commencing at an Aluminum Monument marking the North Quarter (N 1/4) corner of said Section 36;
 thence South 89° 47' 39" West 414.47 feet along the North line of said Section;
 thence South 00° 12' 21" East 1380.90 feet to a point in the centerline of County Highway "O";
 thence South 40° 53' 25" West 128.89 feet along said centerline;
 thence 429.97 feet on the arc of a curve to the right having a radius of 818.60 feet and a long chord bearing South 55° 56' 16" West 425.05 feet along said centerline;
 thence South 70° 59' 07" West 132.43 feet along said centerline;
 thence North 37° 49' 12" West 214.98 feet;
 thence South 82° 28' 23" West 75.28 feet to a 3/4" rebar marking the point of beginning;
 thence South 60° 08' 05" East 51.92 feet to a 3/4" rebar;
 thence South 15° 55' 09" East 52.85 feet to a 3/4" rebar;
 thence South 73° 29' 02" West 359.38 feet to a 3/4" rebar;
 thence South 84° 35' 43" West 71.19 feet to a 3/4" rebar;
 thence North 01° 08' 30" East 93.42 feet to a 3/4" rebar;
 thence North 68° 31' 38" East 186.59 feet to a 3/4" rebar;
 thence North 82° 28' 23" East 181.97 feet to the point of beginning.
 Tract being subject to any and all easements of record and/or usage.

EASEMENT DESCRIPTION:

Located in the Southeast Quarter (SE 1/4) of the Northwest Quarter (NW 1/4) of Section Thirty-six (36), Township Three (3) North, Range Three (3) West of the 4th P.M., Town of Potosi, Grant County, Wisconsin, and being described as follows:

Commencing at an Aluminum Monument marking the North Quarter (N 1/4) corner of said Section 36;
 thence South 89° 47' 39" West 414.47 feet along the North line of said Section;
 thence South 00° 12' 21" East 1380.90 feet to a point in the centerline of County Highway "O";
 thence South 40° 53' 25" West 128.89 feet along said centerline;
 thence 429.97 feet on the arc of a curve to the right having a radius of 818.60 feet and a long chord bearing South 55° 56' 16" West 425.05 feet along said centerline;
 thence South 70° 59' 07" West 132.43 feet along said centerline to the point of beginning;
 thence North 37° 49' 12" West 214.98 feet;
 thence South 82° 28' 23" West 75.28 feet to a 3/4" rebar;
 thence South 60° 08' 05" East 51.92 feet to a 3/4" rebar;
 thence South 15° 55' 09" East 52.85 feet to a 3/4" rebar;
 thence South 73° 29' 02" West 100.00 feet;
 thence South 37° 49' 12" East 69.69 feet;
 thence North 70° 59' 07" East 98.42 feet;
 thence South 37° 49' 12" East 68.67 feet to a point in the centerline of County Highway "O";
 thence North 70° 59' 07" East 68.67 feet along said centerline to the point of beginning.

EASEMENT NOTES:

Other documentation will need to be recorded to clarify the intent, use, maintenance, assignments or other pertinent information of this easement.

SURVEYOR'S CERTIFICATE:

I, Aaron J. Austin, Professional Wisconsin Land Surveyor, hereby certify:

That the descriptions hereon were surveyed, mapped and monumented as shown on this plat by me or under my direct supervision and field work was completed on 3-28-2023.
 That this survey was prepared under the instructions of Jason Friederick.
 That this survey complies with Chapter A-E 7 of the Wisconsin Administrative Code and to the best of my knowledge and belief, this plat is an accurate representation thereof.
 That all plans that do not show a seal imprint in red ink may contain unauthorized alterations.
 The certification contained on this document shall not apply to any copies.

Dated this 29th day of March, 2023.

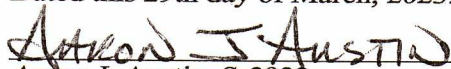

Aaron J. Austin, S-2922
 Agent, Austin Engineering, LLC

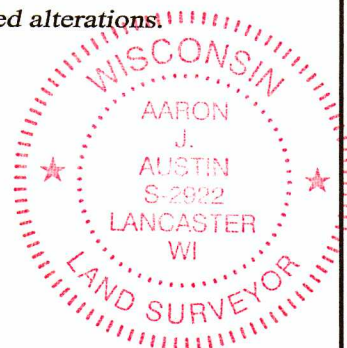

Austin
 Engineering LLC
 austinengineeringllc.com

4211 HWY 81 E, LANCASTER, WI 53813
 PHONE: 608-723-6363 FAX: 608-723-6702

Prepared for: JASON FRIEDERICK

JOB NO: 23S005
 H:\CRD\23S005
 H:\PLAT\T3NR3W\36\23S005-FRIEDERICK

FIELDBOOK: TDSR
 DRAWN BY: AJ AUSTIN
 CREW: SHANE AUSTIN

SHEET 3 OF 3