

RETRACEMENT SURVEY

Prepared for: SHAWN SCHAEFER

LEGEND

- ⊕ Section Corner
- 3/4" rebar found
- ◆ Wood lath set
- No monument set
- + Fence post
- ⊘ Utility pole
- () Recorded as
- [] Property described in Document Number, Grant County Registry
- Boundary of Survey
- - - Section line
- - - Centerline
- - - Right of Way
- - - Previously surveyed line
- ***** Existing fence

The East line of the NE 1/4 of Section 29 bears N 00°34'09" W according to the Grant County Coordinate System WISCORS NAD 83 (2011) which was determined by G.P.S. observation.

WEST 1/4 CORNER SECTION 29, T2N R2W
8" Round brace post and ties found

S 89°38'23" W

0 200 400

SCALE 1" = 200'

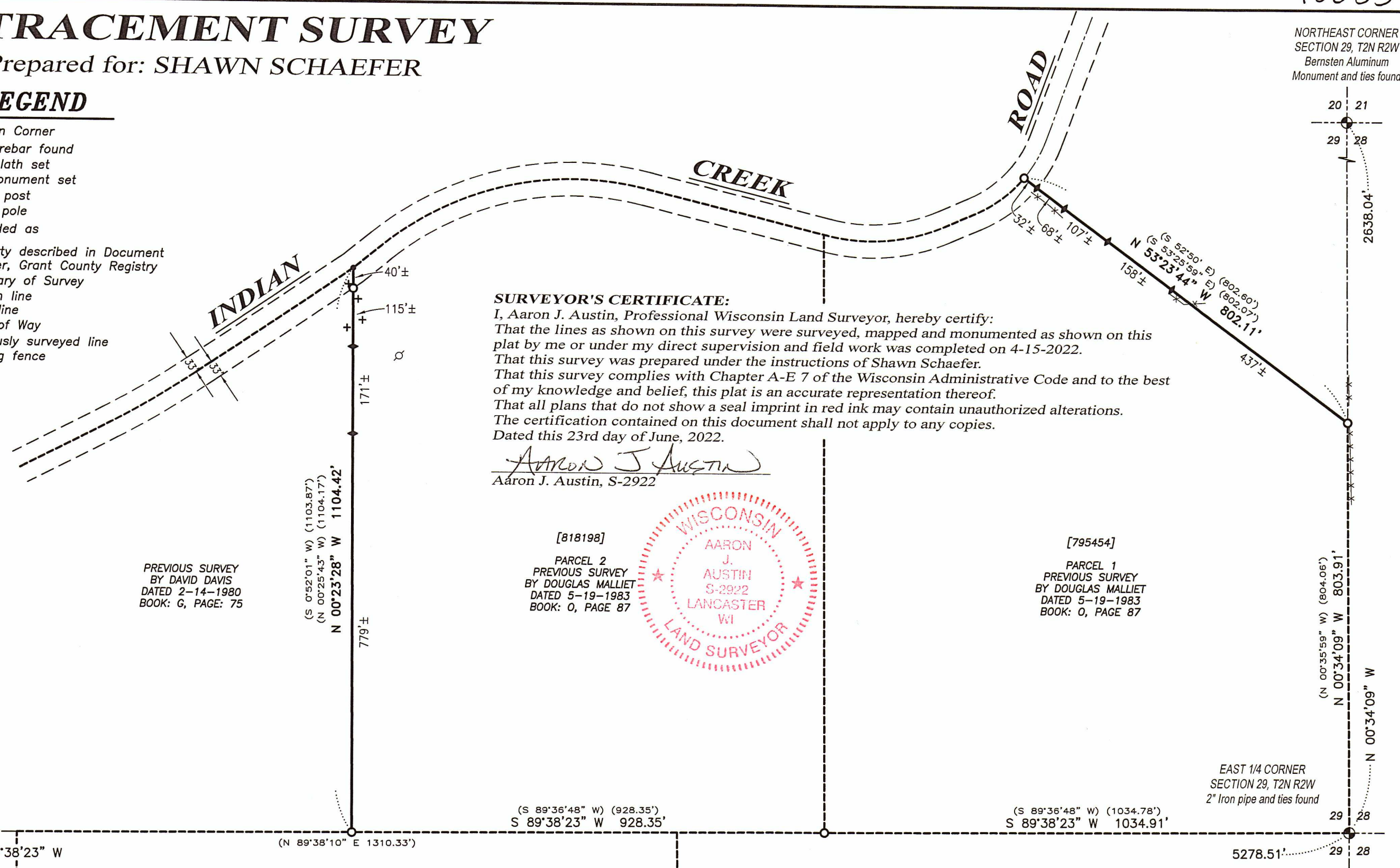

SURVEYOR'S CERTIFICATE:

I, Aaron J. Austin, Professional Wisconsin Land Surveyor, hereby certify:
 That the lines as shown on this survey were surveyed, mapped and monumented as shown on this plat by me or under my direct supervision and field work was completed on 4-15-2022.
 That this survey was prepared under the instructions of Shawn Schaefer.
 That this survey complies with Chapter A-E 7 of the Wisconsin Administrative Code and to the best of my knowledge and belief, this plat is an accurate representation thereof.
 That all plans that do not show a seal imprint in red ink may contain unauthorized alterations.
 The certification contained on this document shall not apply to any copies.
 Dated this 23rd day of June, 2022.

Aaron J. Austin
 Aaron J. Austin, S-2922

[818198]

PARCEL 2
 PREVIOUS SURVEY
 BY DOUGLAS MALLIET
 DATED 5-19-1983
 BOOK: 0, PAGE 87



[795454]

PARCEL 1
 PREVIOUS SURVEY
 BY DOUGLAS MALLIET
 DATED 5-19-1983
 BOOK: 0, PAGE 87

PREVIOUS SURVEY
 BY KENNETH BUESING
 DATED 1-4-2021
 BOOK: 46, PAGE: 11

EAST 1/4 CORNER SECTION 29, T2N R2W
2" Iron pipe and ties found

NORTHEAST CORNER SECTION 29, T2N R2W
Bernsten Aluminum Monument and ties found

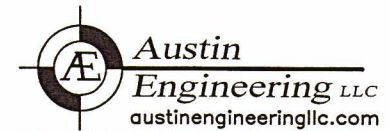

4211 HWY 81 E, LANCASTER, WI 53813
 PHONE: 608-723-6363 FAX: 608-723-6702
 H:\PLAT\T2NR2W\29\22S043-SCHAEFER SHEET 1 OF 1