

JUN 06 2022

48070

KENNY JENTZ PROPERTY
PARIS TOWNSHIP
GRANT COUNTY, WIS.
9/22/78

DESCRIPTION:

Commencing at the SE corner of the NE $\frac{1}{4}$ of the NE $\frac{1}{4}$ of Sec. 22, T2N, R2W, 4th P.M. Grant County, Wisconsin; thence N 22°59'W, 348.15 ft. to the centerline of Tower Road, the point of beginning; thence N 06°46'W, 348.48 ft.; thence S 60°15'W, 125.00 ft.; thence S 06°46'E, 348.48 ft. to the centerline of Tower Road; thence N 60°15'E, 125.00 ft. along said centerline to the point of beginning, containing 1.00 acres more or less.

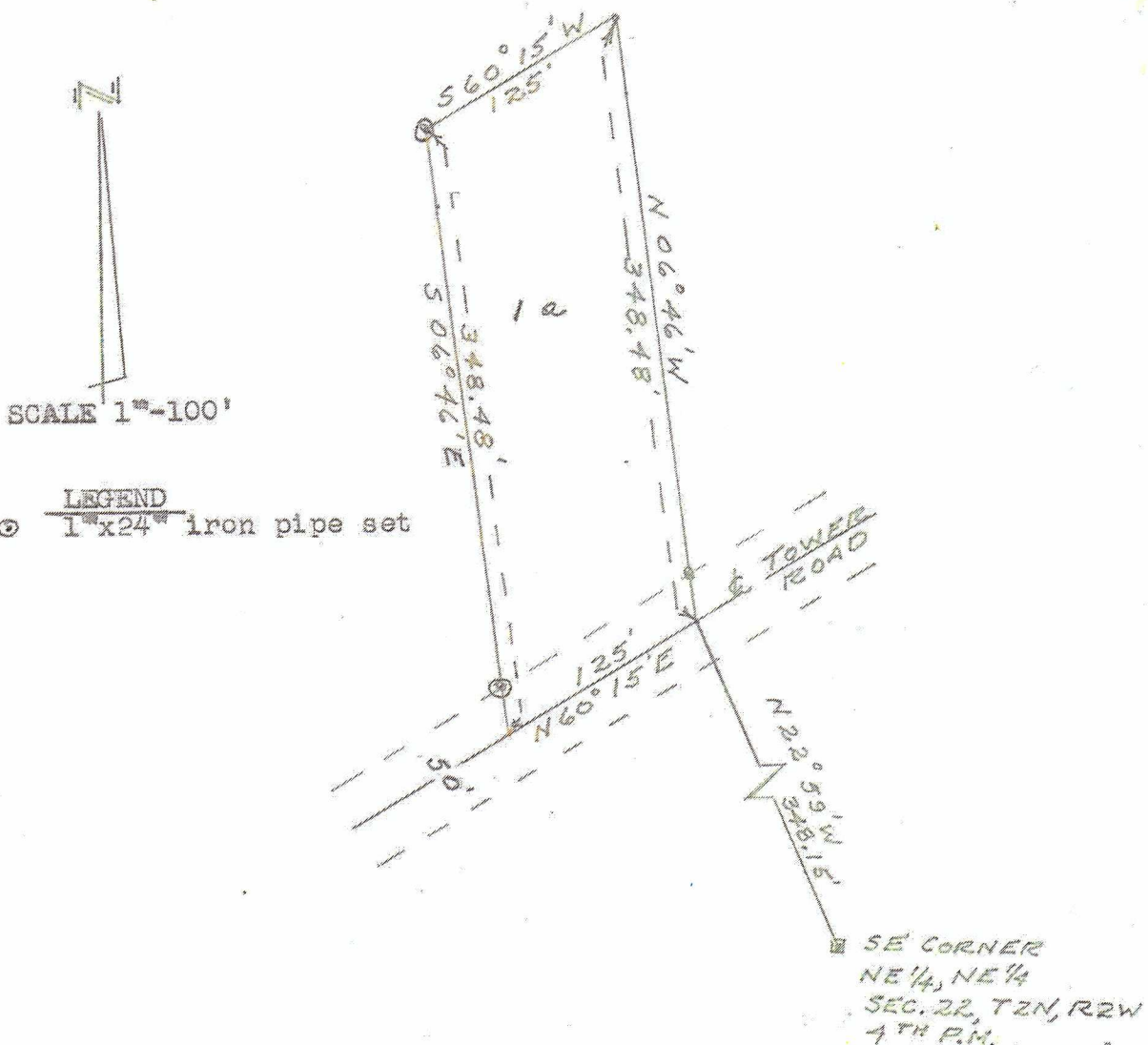

I, D.C. Dixon, hereby certify that I surveyed the above described property and that the above plat is a correct representation thereof.

D.C. Dixon S-304
D.C. Dixon

