

PLAT OF SURVEY

LEGEND

- ⊕ Section Corner
- 3/4" rebar found
- 5/8" x 18" rebar set with cap
- () Recorded as
- [] Property described in Document Number, Grant County Registry
- Boundary of Survey
- - - Section line
- - - Centerline
- - - Right of Way
- - - Previously surveyed line
- x - x - Existing fence

The North line of the NW 1/4 of Section 20 bears S 89°29'45" E according to the Grant County Coordinate System WISCORS NAD 83 (2011) which was determined by G.P.S. observation.

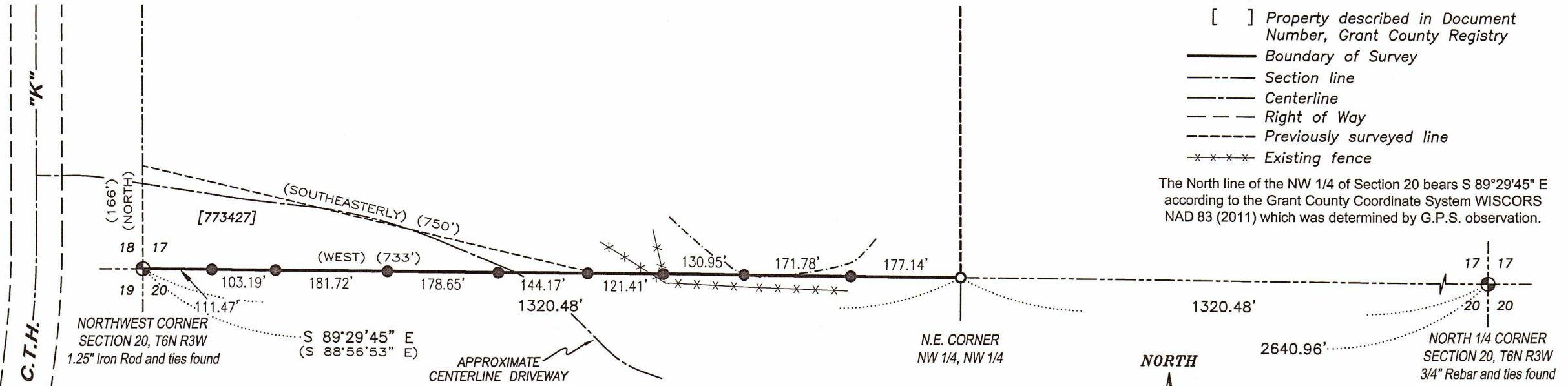

SURVEYOR'S CERTIFICATE:

I, Aaron J. Austin, Professional Wisconsin Land Surveyor, hereby certify:

That the North line of the Northwest Quarter (NW 1/4) of the Northwest Quarter (NW 1/4) of Section Twenty (20), Township Six (6) North, Range Three (3) West of the 4th P.M., Grant County, Wisconsin, was surveyed, mapped and monumented as shown on this plat by me or under my direct supervision and field work was completed on 3-31-2022.

That this survey was prepared under the instructions of Bill Ball.

That this survey complies with Chapter A-E 7 of the Wisconsin Administrative Code and to the best of my knowledge and belief, this plat is an accurate representation thereof.

That all plans that do not show a seal imprint in red ink may contain unauthorized alterations. The certification contained on this document shall not apply to any copies.

Dated this 12th day of April, 2022.

Aaron J. Austin
 Aaron J. Austin, S-2922

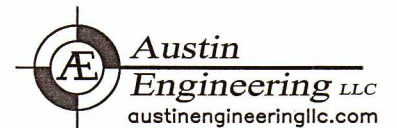
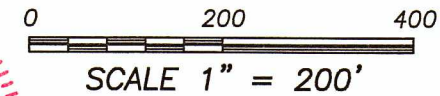
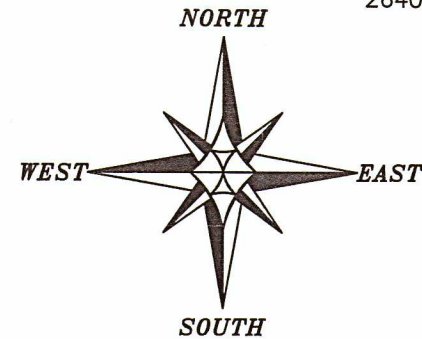
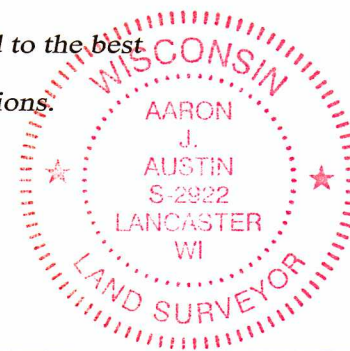

Austin Engineering LLC
 austinengineeringllc.com
 4211 HWY 81 E, LANCASTER, WI 53813
 PHONE: 608-723-6363 FAX: 608-723-6702
 H:\PLAT\T6NR3W\22S035-BALL SHEET 1 OF 1