

DESCRIPTION:
The Northwest Quarter (NW 1/4) of the Southeast Quarter (SE 1/4) and the Northeast Quarter (NE 1/4) of the Southeast Quarter (SE 1/4) of Section Two (2), Township Six (6) North, Range Four (4) West of the 4th P.M., Grant County, Wisconsin.

SURVEYOR'S CERTIFICATE:
I, Aaron J. Austin, Professional Wisconsin Land Surveyor, hereby certify:
That the descriptions hereon were surveyed, mapped and monumented as shown on this plat by me or under my direct supervision and field work was completed on 3-17-2022.
That this survey was prepared under the instructions of Tom Schmidt.
That this survey complies with Chapter A-E 7 of the Wisconsin Administrative Code and to the best of my knowledge and belief, this plat is an accurate representation thereof.
That all plans that do not show a seal imprint in red ink may contain unauthorized alterations.
The certification contained on this document shall not apply to any copies.

Dated this 31st day of March, 2022.
Aaron J. Austin
Aaron J. Austin, S-2922

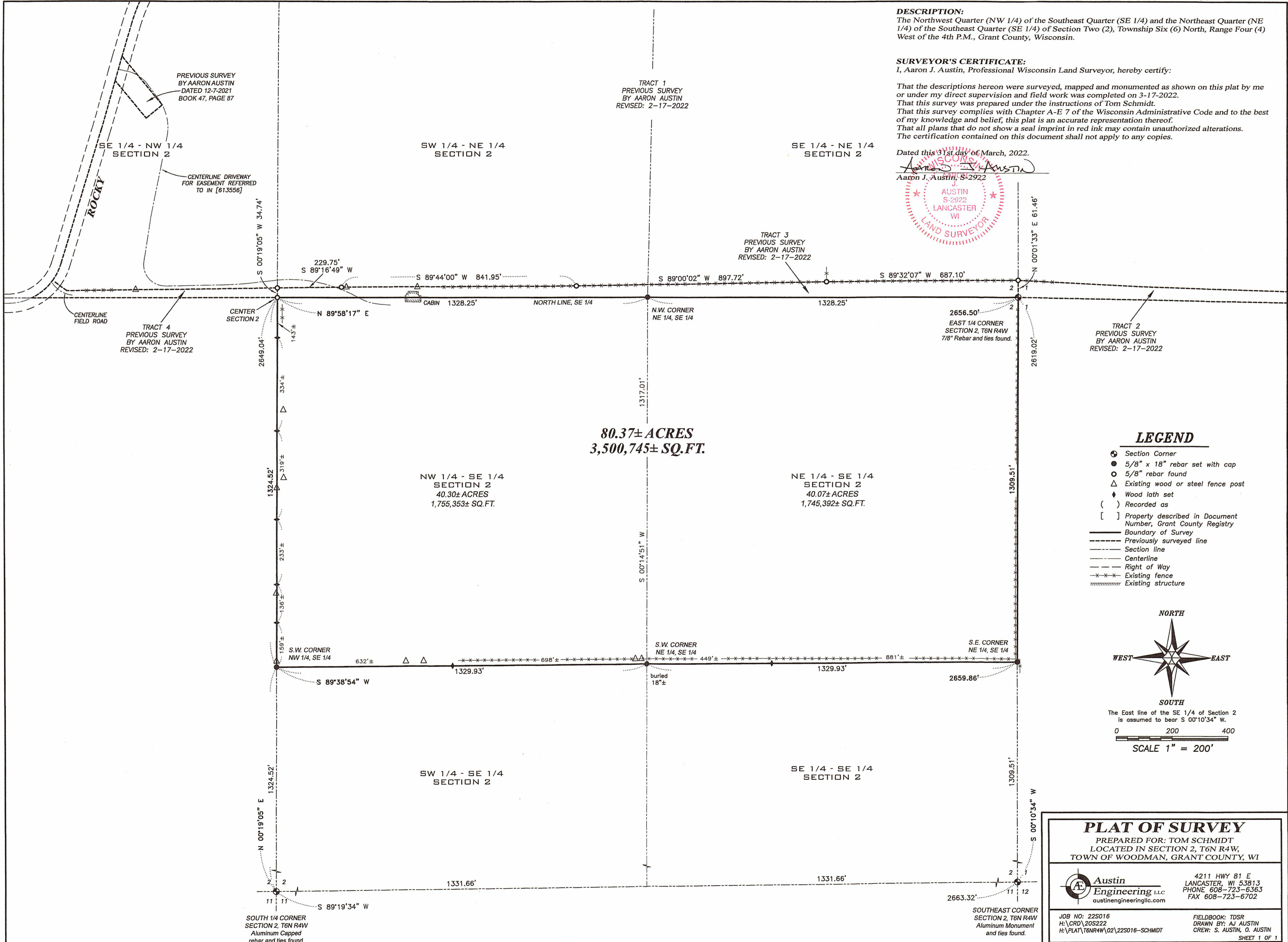

- LEGEND**
- ⊕ Section Corner
 - 5/8" x 18" rebar set with cap
 - 5/8" rebar found
 - △ Existing wood or steel fence post
 - ◆ Wood lath set
 - () Recorded as
 - [] Property described in Document Number, Grant County Registry
 - Boundary of Survey
 - - - Previously surveyed line
 - Section line
 - Centerline
 - Right of Way
 - x - x - Existing fence
 - Existing structure

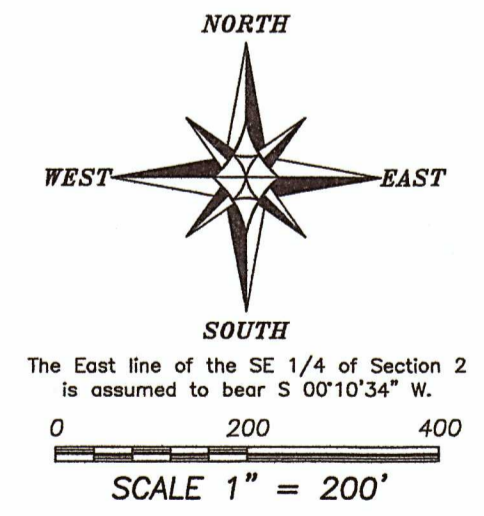

PLAT OF SURVEY
PREPARED FOR: TOM SCHMIDT
LOCATED IN SECTION 2, T6N R4W,
TOWN OF WOODMAN, GRANT COUNTY, WI

Austin Engineering LLC
austinengineeringllc.com
4211 HWY 81 E
LANCASTER, WI 53813
PHONE 608-723-6363
FAX 608-723-6702

JOB NO: 22S016
H:\CRD\20S222
H:\PLAT\T6NR4W\02\22S016-SCHMIDT

FIELDBOOK: TDSR
DRAWN BY: AJ AUSTIN
CREW: S. AUSTIN, O. AUSTIN

SHEET 1 OF 1