

# PLAT OF SURVEY

NORTHWEST CORNER  
SECTION 13, T6N R2W

3/4" Rebar and ties found (N 89°44'43" E)  
N 89°44'33" E

NORTH 1/4 CORNER  
SECTION 13, T6N R2W

Aluminum Cap and ties found

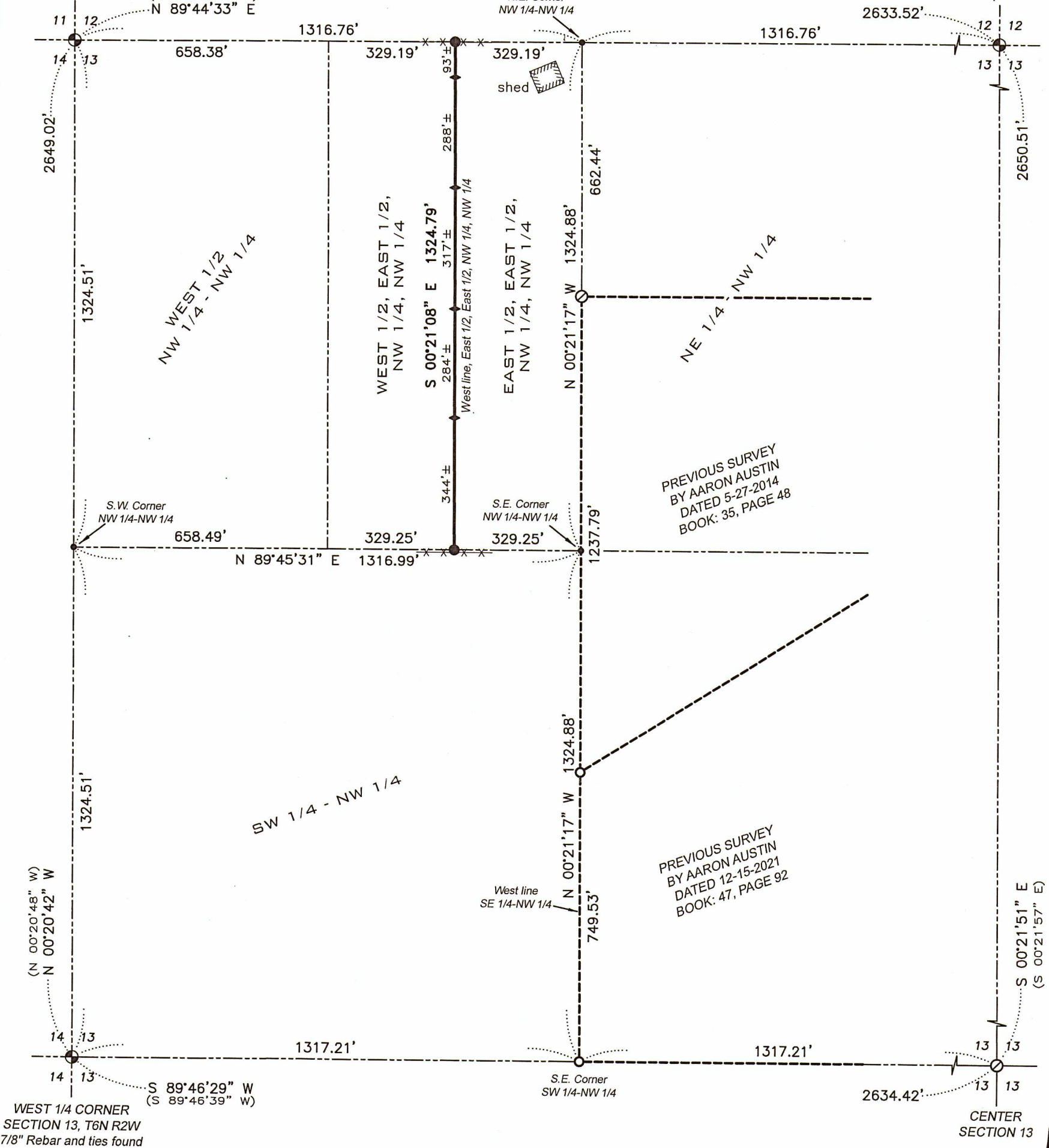

**SURVEYOR'S CERTIFICATE:**

I, Aaron J. Austin, Professional Wisconsin Land Surveyor, hereby certify:

That the West line of the East Half (E1/2) of the East Half (E1/2) of the Northwest Quarter (NW 1/4) of the Northwest Quarter (NW 1/4) of Section Thirteen (13), Township Six (6) North, Range Two (2) West of the 4th P.M., Town of Fennimore, Grant County, Wisconsin, was surveyed, mapped and monumented as shown on this plat by me or under my direct supervision and field work was completed on 3-2-2022.

That this survey was prepared under the instructions of Donald Gehrke.

That this survey complies with Chapter A-E 7 of the Wisconsin Administrative Code and to the best of my knowledge and belief, this plat is an accurate representation thereof.

Dated this 9th day of March, 2022.

*Aaron J. Austin*

Aaron J. Austin, S-2922

Agent, Austin Engineering, LLC

All plans that do not show a seal imprint in red ink may contain unauthorized alterations.

The certification contained on this document shall not apply to any copies.



**LEGEND**

- ⊙ Section Corner
- ⊙ 3/4" Rebar found
- ⊙ 5/8" rebar found
- 5/8" x 18" rebar set with cap
- ◆ Fiberglass fence post set
- No monument set
- ( ) Recorded as
- Boundary of Survey
- - - Section line
- - - Previously surveyed line
- Existing structure
- Existing fence

0 300 600

SCALE 1" = 300'

The West line of the NW 1/4 of Section 13 bears N 00°20'42" W according to the Grant County Coordinate System WISCORS NAD 83 (2011) which was determined by G.P.S. observation.

MAR 21 2022

480316

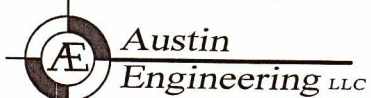

4211 HWY 81 E, LANCASTER, WI 53813  
PHONE: 608-723-6363 FAX: 608-723-6702

Prepared for: DONALD GEHRKE

JOB NO: 22S025  
H:\CRD\21S274  
H:\PLAT\T6NR2W\13\22S025-GEHRKE

FIELDBOOK: TDSR  
DRAWN BY: AJ AUSTIN  
CREW: SHANE AUSTIN