

**SURVEYOR'S NOTE:**  
 This survey was revised pursuant Order-May 10, 2022  
 Hearing to Compel Compliance with the Settlement  
 Agreement for Case No. 21-CV-309.

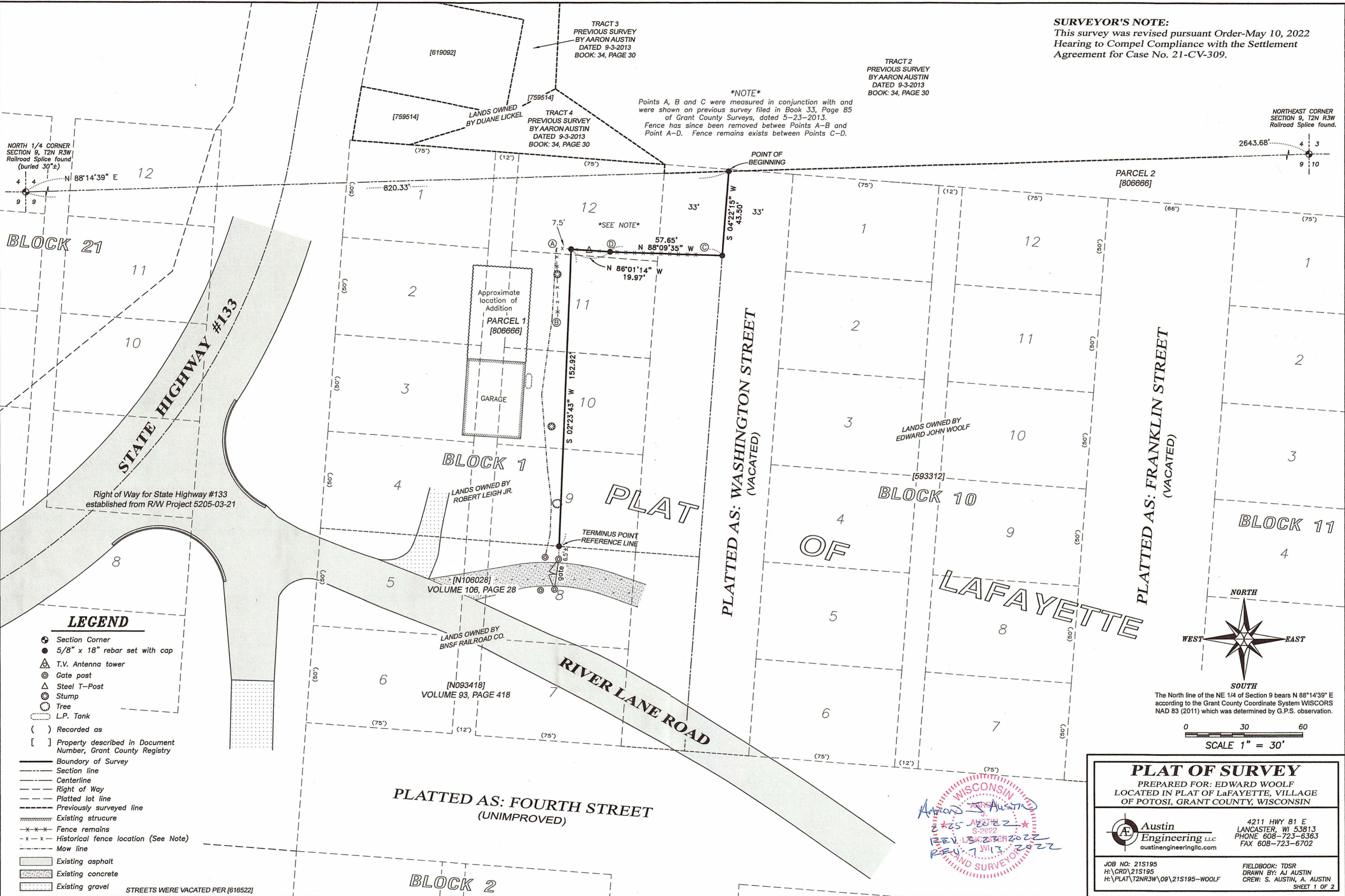

TRACT 3  
 PREVIOUS SURVEY  
 BY AARON AUSTIN  
 DATED 9-3-2013  
 BOOK: 34, PAGE 30

TRACT 2  
 PREVIOUS SURVEY  
 BY AARON AUSTIN  
 DATED 9-3-2013  
 BOOK: 34, PAGE 30

**\*NOTE\***  
 Points A, B and C were measured in conjunction with and  
 were shown on previous survey filed in Book 33, Page 85  
 of Grant County Surveys, dated 5-23-2013.  
 Fence has since been removed between Points A-B and  
 Point A-D. Fence remains exists between Points C-D.

NORTHEAST CORNER  
 SECTION 9, T2N R3W  
 Railroad Splice found.

NORTH 1/4 CORNER  
 SECTION 9, T2N R3W  
 Railroad Splice found  
 (buried 30"±)

BLOCK 21

STATE HIGHWAY #133

Right of Way for State Highway #133  
 established from R/W Project 5205-03-21

BLOCK 1

PLAT

PLATTED AS: WASHINGTON STREET  
 (VACATED)

BLOCK 10

LAFAYETTE

PLATTED AS: FRANKLIN STREET  
 (VACATED)

BLOCK 11

RIVER LANE ROAD

PLATTED AS: FOURTH STREET  
 (UNIMPROVED)

BLOCK 2

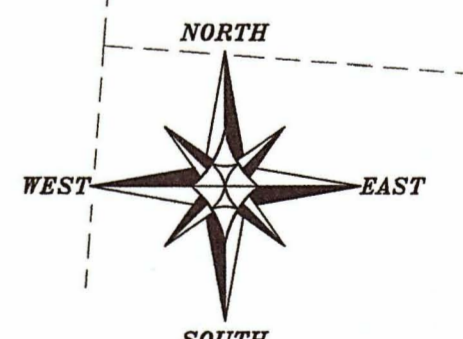

The North line of the NE 1/4 of Section 9 bears N 88°14'39" E  
 according to the Grant County Coordinate System WISCORS  
 NAD 83 (2011) which was determined by G.P.S. observation.

0 30 60  
 SCALE 1" = 30'

**LEGEND**

- Section Corner
- 5/8" x 18" rebar set with cap
- ▲ T.V. Antenna tower
- ⊙ Gate post
- △ Steel T-Post
- ⊗ Stump
- ⊙ Tree
- L.P. Tank
- ( ) Recorded as
- [ ] Property described in Document Number, Grant County Registry
- Boundary of Survey
- Section line
- Centerline
- Right of Way
- Platted lot line
- Previously surveyed line
- Existing structure
- Fence remains
- x-x- Historical fence location (See Note)
- Mow line
- Existing asphalt
- Existing concrete
- Existing gravel

STREETS WERE VACATED PER [616522]



**PLAT OF SURVEY**  
 PREPARED FOR: EDWARD WOOLF  
 LOCATED IN PLAT OF LAFAYETTE, VILLAGE  
 OF POTOSI, GRANT COUNTY, WISCONSIN

**Austin Engineering LLC**  
 4211 HWY 81 E  
 LANCASTER, WI 53813  
 PHONE 608-723-6363  
 FAX 608-723-6702  
 austinengineeringllc.com

JOB NO: 21S195  
 H:\CRD\21S195  
 H:\PLAT\T2NR3W\09\21S195-WOOLF

FIELDBOOK: TDSR  
 DRAWN BY: AJ AUSTIN  
 CREW: S. AUSTIN, A. AUSTIN  
 SHEET 1 OF 2

# PLAT OF SURVEY

**DESCRIPTION FOR LEIGH TO WOOLF:**

All that part of Lots Nine (9), Ten (10), Eleven (11), Twelve (12) of Block One (1) and that part of Vacated Washington Street of the Plat of Lafayette, Village of Potosi, Grant County, Wisconsin, lying Southerly and Easterly of the following described reference line:

Commencing at a Railroad Splice marking the North Quarter (N 1/4) corner of Section Nine (9), Township Two (2) North, Range Three (3) West of the 4th P.M., Grant County, Wisconsin; thence North 88° 14' 39" East 820.33 feet along the North line of said Section 9 to a 5/8" rebar in the centerline of vacated Washington Street marking the point of beginning; thence South 04° 22' 15" West 43.50 feet along said centerline to a 5/8" rebar; thence North 88° 09' 35" West 57.65 feet to a 5/8" rebar; thence North 86° 01' 14" West 19.97 feet to a 5/8" rebar; thence South 02° 23' 43" West 152.92 feet to a 5/8" rebar on the South line of said Lot 9, said point being the terminus point.

All being located in Section Nine (9), Township Two (2) North, Range Three (3) West of the 4th P.M., Grant County, Wisconsin.

**DESCRIPTION FOR WOOLF TO LEIGH:**

All that part of Lots Nine (9), Ten (10), Eleven (11), Twelve (12) of Block One (1) and that part of Vacated Washington Street of the Plat of Lafayette, Village of Potosi, Grant County, Wisconsin, lying Northerly and Westerly of the following described reference line:

Commencing at a Railroad Splice marking the North Quarter (N 1/4) corner of Section Nine (9), Township Two (2) North, Range Three (3) West of the 4th P.M., Grant County, Wisconsin; thence North 88° 14' 39" East 820.33 feet along the North line of said Section 9 to a 5/8" rebar in the centerline of vacated Washington Street marking the point of beginning; thence South 04° 22' 15" West 43.50 feet along said centerline to a 5/8" rebar; thence North 88° 09' 35" West 57.65 feet to a 5/8" rebar; thence North 86° 01' 14" West 19.97 feet to a 5/8" rebar; thence South 02° 23' 43" West 152.92 feet to a 5/8" rebar on the South line of said Lot 9, said point being the terminus point.

All being located in Section Nine (9), Township Two (2) North, Range Three (3) West of the 4th P.M., Grant County, Wisconsin.

**SURVEYOR'S CERTIFICATE:**

I, Aaron J. Austin, Professional Wisconsin Land Surveyor, hereby certify:

That the above description was surveyed, mapped and monumented as shown on this plat by me or under my direct supervision and field work was completed on 2-23-2022.  
That this survey was prepared under the instructions of Edward Woolf.  
That this survey complies with Chapter A-E 7 of the Wisconsin Administrative Code and to the best of my knowledge and belief, this plat is an accurate representation thereof.  
That all plans that do not show a seal imprint in red ink may contain unauthorized alterations.  
The certification contained on this document shall not apply to any copies.

Dated this 25th day of February, 2022.  
Revised this 23rd day of March, 2022. (MAP ONLY-GATE DIRECTION) *AJA*  
Revised this 13th day of July, 2022. (MAP AND DESCRIPTION) *AJA*

*Aaron J Austin*  
Aaron J. Austin, S-2922

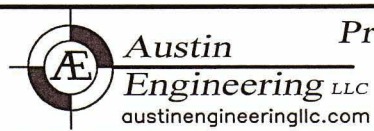
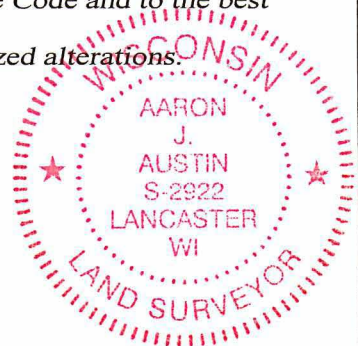

Prepared for: EDWARD WOOLF

JOB NO: 21s195  
H:\CRD\21s195  
H:\PLAT\T2NR3W\09\21S195-WOOLF

FIELDBOOK: TDSR  
DRAWN BY: AJ AUSTIN  
CREW: S. AUSTIN, O. AUSTIN  
SHEET 2 OF 2

48027

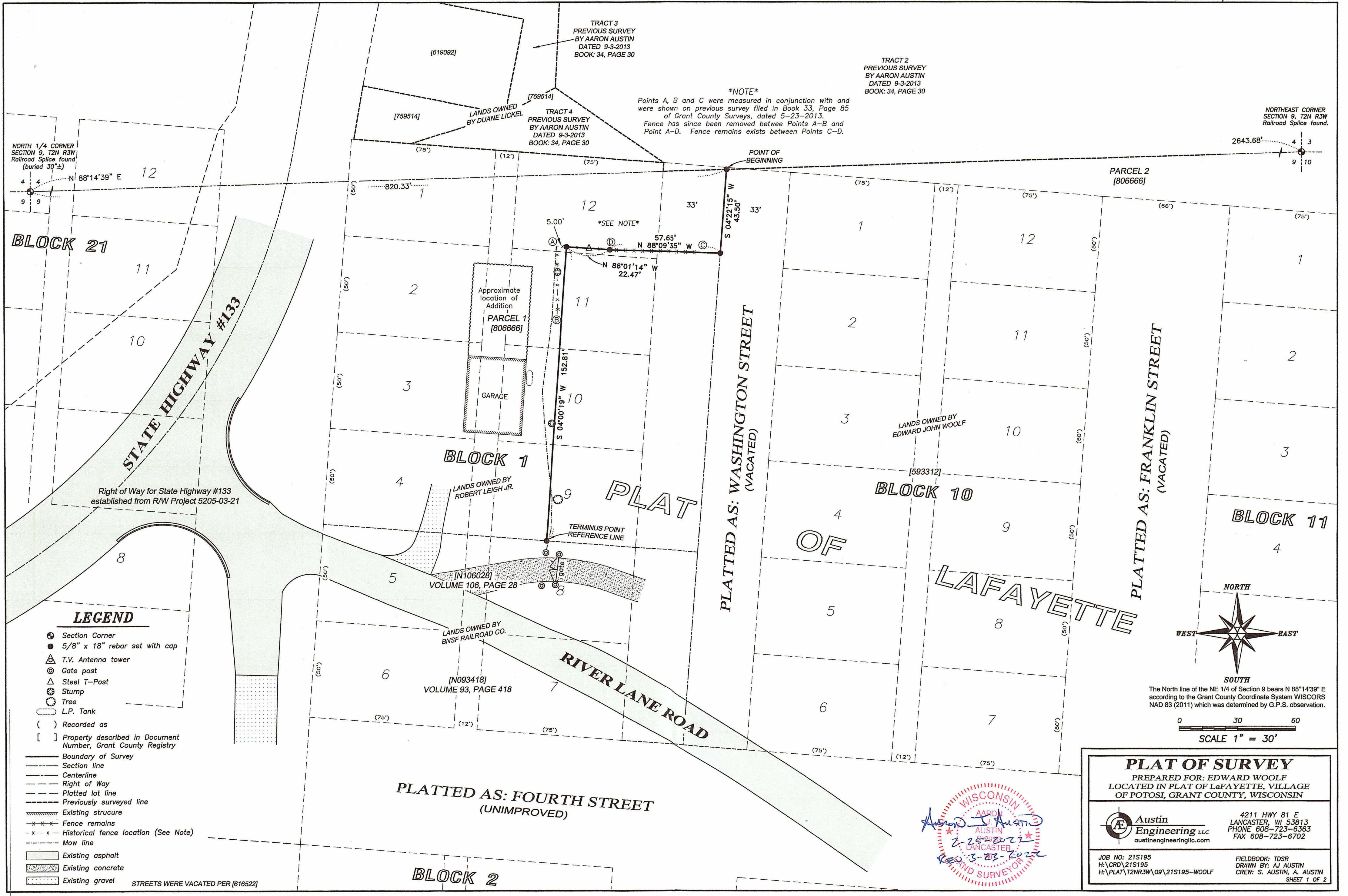

**PLAT OF SURVEY**  
PREPARED FOR: EDWARD WOOLF  
LOCATED IN PLAT OF LaFAYETTE, VILLAGE OF POTOSI, GRANT COUNTY, WISCONSIN

**Austin Engineering LLC**  
austinengineeringllc.com

4211 HWY 81 E  
LANCASTER, WI 53813  
PHONE 608-723-6363  
FAX 608-723-6702

JOB NO: 21S195  
H:\CRD\21S195  
H:\PLAT\T2NR3W\09\21S195-WOOLF

FIELDBOOK: TDSR  
DRAWN BY: AJ AUSTIN  
CREW: S. AUSTIN, A. AUSTIN

SHEET 1 OF 2

48027

# PLAT OF SURVEY

### DESCRIPTION FOR LEIGH TO WOOLF:

All that part of Lots Nine (9), Ten (10), Eleven (11), Twelve (12) of Block One (1) and that part of Vacated Washington Street of the Plat of Lafayette, Village of Potosi, Grant County, Wisconsin, lying Southerly and Easterly of the following described reference line:

Commencing at a Railroad Splice marking the North Quarter (N 1/4) corner of Section Nine (9), Township Two (2) North, Range Three (3) West of the 4th P.M., Grant County, Wisconsin; thence North 88° 14' 39" East 820.33 feet along the North line of said Section 9 to a 5/8" rebar in the centerline of vacated Washington Street marking the point of beginning; thence South 04° 22' 15" West 43.50 feet along said centerline to a 5/8" rebar; thence North 88° 09' 35" West 57.65 feet to a 5/8" rebar; thence North 86° 01' 14" West 22.47 feet to a 5/8" rebar; thence South 04° 00' 19" West 152.81 feet to a 5/8" rebar on the South line of said Lot 9, said point being the terminus point.

All being located in Section Nine (9), Township Two (2) North, Range Three (3) West of the 4th P.M., Grant County, Wisconsin.

### DESCRIPTION FOR WOOLF TO LEIGH:

All that part of Lots Nine (9), Ten (10), Eleven (11), Twelve (12) of Block One (1) and that part of Vacated Washington Street of the Plat of Lafayette, Village of Potosi, Grant County, Wisconsin, lying Northerly and Westerly of the following described reference line:

Commencing at a Railroad Splice marking the North Quarter (N 1/4) corner of Section Nine (9), Township Two (2) North, Range Three (3) West of the 4th P.M., Grant County, Wisconsin; thence North 88° 14' 39" East 820.33 feet along the North line of said Section 9 to a 5/8" rebar in the centerline of vacated Washington Street marking the point of beginning; thence South 04° 22' 15" West 43.50 feet along said centerline to a 5/8" rebar; thence North 88° 09' 35" West 57.65 feet to a 5/8" rebar; thence North 86° 01' 14" West 22.47 feet to a 5/8" rebar; thence South 04° 00' 19" West 152.81 feet to a 5/8" rebar on the South line of said Lot 9, said point being the terminus point.

All being located in Section Nine (9), Township Two (2) North, Range Three (3) West of the 4th P.M., Grant County, Wisconsin.

### SURVEYOR'S CERTIFICATE:

I, Aaron J. Austin, Professional Wisconsin Land Surveyor, hereby certify:

That the above description was surveyed, mapped and monumented as shown on this plat by me or under my direct supervision and field work was completed on 2-23-2022.  
That this survey was prepared under the instructions of Edward Woolf.  
That this survey complies with Chapter A-E 7 of the Wisconsin Administrative Code and to the best of my knowledge and belief, this plat is an accurate representation thereof.  
That all plans that do not show a seal imprint in red ink may contain unauthorized alterations.  
The certification contained on this document shall not apply to any copies.

Dated this 25th day of February, 2022.

Revised this 23rd day of March, 2022. (MAP ONLY-GATE DIRECTION) *ASA*

*Aaron J. Austin*  
\_\_\_\_\_  
Aaron J. Austin, S-2922

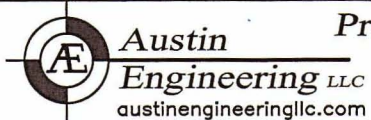

Prepared for: EDWARD WOOLF

JOB NO: 21s195  
H:\CRD\21s195  
H:\PLAT\T2NR3W\09\21S195-WOOLF

FIELDBOOK: TDSR  
DRAWN BY: AJ AUSTIN  
CREW: S. AUSTIN, O. AUSTIN

4211 HWY 81 E, LANCASTER, WI 53813  
PHONE: 608-723-6363 FAX: 608-723-6702

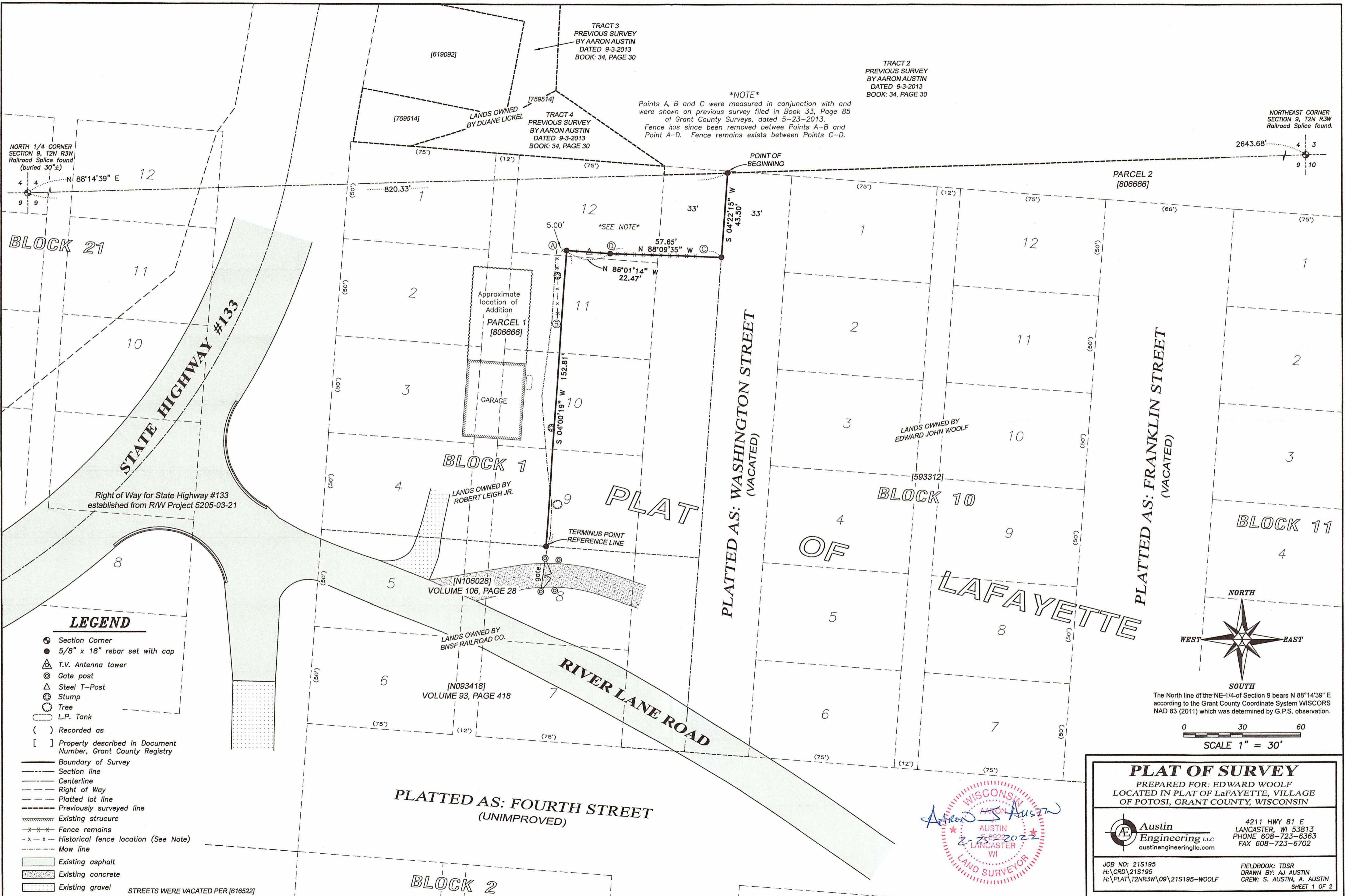

- LEGEND**
- Section Corner
  - 5/8" x 18" rebar set with cap
  - ▲ T.V. Antenna tower
  - ⊙ Gate post
  - ⊙ Steel T-Post
  - ⊙ Stump
  - ⊙ Tree
  - L.P. Tank
  - ( ) Recorded as
  - [ ] Property described in Document Number, Grant County Registry
  - Boundary of Survey
  - - - Section line
  - Centerline
  - - - Right of Way
  - - - Platted lot line
  - - - Previously surveyed line
  - Existing structure
  - x - x - Fence remains
  - x - x - Historical fence location (See Note)
  - - - Mow line
  - Existing asphalt
  - Existing concrete
  - Existing gravel
- STREETS WERE VACATED PER [616522]

**\*NOTE\***  
Points A, B and C were measured in conjunction with and were shown on previous survey filed in Book 33, Page 85 of Grant County Surveys, dated 5-23-2013. Fence has since been removed between Points A-B and Point A-D. Fence remains exists between Points C-D.

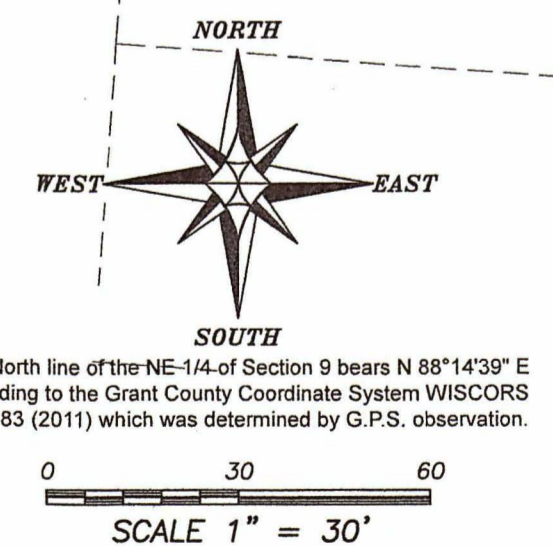

**PLAT OF SURVEY**  
PREPARED FOR: EDWARD WOOLF  
LOCATED IN PLAT OF LaFAYETTE, VILLAGE OF POTOSI, GRANT COUNTY, WISCONSIN

**Austin Engineering LLC**  
4211 HWY 81 E  
LANCASTER, WI 53813  
PHONE 608-723-6363  
FAX 608-723-6702  
austinenrllc.com

JOB NO: 215195  
H:\CRD\215195  
H:\PLAT\T2NR3W\09\215195-WOOLF

FIELDBOOK: TDSR  
DRAWN BY: AJ AUSTIN  
CREW: S. AUSTIN, A. AUSTIN

SHEET 1 OF 2

MAR 09 2022 48027

48027

# PLAT OF SURVEY

## DESCRIPTION FOR LEIGH TO WOOLF:

All that part of Lots Nine (9), Ten (10), Eleven (11), Twelve (12) of Block One (1) and that part of Vacated Washington Street of the Plat of Lafayette, Village of Potosi, Grant County, Wisconsin, lying Southerly and Easterly of the following described reference line:

Commencing at a Railroad Splice marking the North Quarter (N 1/4) corner of Section Nine (9), Township Two (2) North, Range Three (3) West of the 4th P.M., Grant County, Wisconsin; thence North 88° 14' 39" East 820.33 feet along the North line of said Section 9 to a 5/8" rebar in the centerline of vacated Washington Street marking the point of beginning; thence South 04° 22' 15" West 43.50 feet along said centerline to a 5/8" rebar; thence North 88° 09' 35" West 57.65 feet to a 5/8" rebar; thence North 86° 01' 14" West 22.47 feet to a 5/8" rebar; thence South 04° 00' 19" West 152.81 feet to a 5/8" rebar on the South line of said Lot 9, said point being the terminus point.

All being located in Section Nine (9), Township Two (2) North, Range Three (3) West of the 4th P.M., Grant County, Wisconsin.

## DESCRIPTION FOR WOOLF TO LEIGH:

All that part of Lots Nine (9), Ten (10), Eleven (11), Twelve (12) of Block One (1) and that part of Vacated Washington Street of the Plat of Lafayette, Village of Potosi, Grant County, Wisconsin, lying Northerly and Westerly of the following described reference line:

Commencing at a Railroad Splice marking the North Quarter (N 1/4) corner of Section Nine (9), Township Two (2) North, Range Three (3) West of the 4th P.M., Grant County, Wisconsin; thence North 88° 14' 39" East 820.33 feet along the North line of said Section 9 to a 5/8" rebar in the centerline of vacated Washington Street marking the point of beginning; thence South 04° 22' 15" West 43.50 feet along said centerline to a 5/8" rebar; thence North 88° 09' 35" West 57.65 feet to a 5/8" rebar; thence North 86° 01' 14" West 22.47 feet to a 5/8" rebar; thence South 04° 00' 19" West 152.81 feet to a 5/8" rebar on the South line of said Lot 9, said point being the terminus point.

All being located in Section Nine (9), Township Two (2) North, Range Three (3) West of the 4th P.M., Grant County, Wisconsin.

## SURVEYOR'S CERTIFICATE:

I, Aaron J. Austin, Professional Wisconsin Land Surveyor, hereby certify:

That the above description was surveyed, mapped and monumented as shown on this plat by me or under my direct supervision and field work was completed on 2-23-2022.

That this survey was prepared under the instructions of Edward Woolf.

That this survey complies with Chapter A-E 7 of the Wisconsin Administrative Code and to the best of my knowledge and belief, this plat is an accurate representation thereof.

That all plans that do not show a seal imprint in red ink may contain unauthorized alterations.

The certification contained on this document shall not apply to any copies.

Dated this 25th day of February, 2022

  
Aaron J. Austin, S-2922

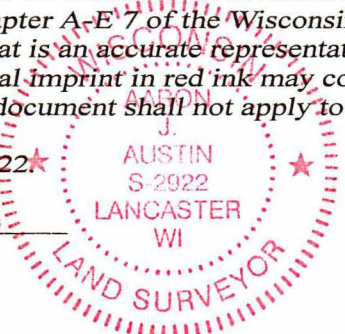

**Austin Engineering LLC**  
austinenengineeringllc.com

4211 HWY 81 E, LANCASTER, WI 53813  
PHONE: 608-723-6363 FAX: 608-723-6702

Prepared for: EDWARD WOOLF

JOB NO: 21s195  
H:\CRD\21s195  
H:\PLAT\T2NR3W\09\21S195-WOOLF

FIELDBOOK: TDSR  
DRAWN BY: AJ AUSTIN  
CREW: S. AUSTIN, O. AUSTIN