

# PLAT OF SURVEY

NORTHWEST CORNER  
SECTION 11, T2N R1W  
Aluminum Capped  
rebar found. New tie sheet.

NORTH 1/4 CORNER  
SECTION 11, T2N R1W  
Aluminum Capped  
rebar and ties found

48024

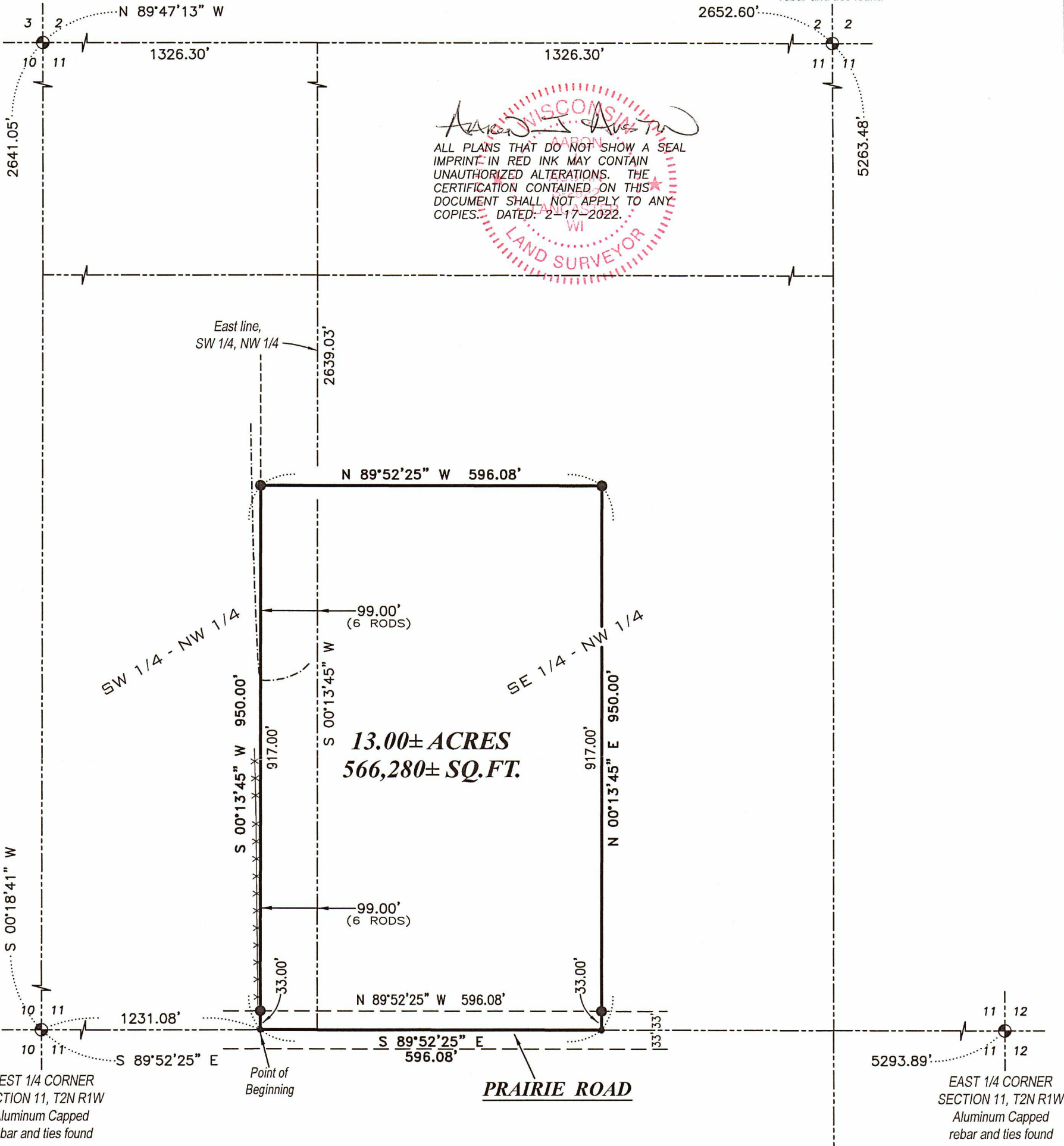

ALL PLANS THAT DO NOT SHOW A SEAL  
 IMPRINT IN RED INK MAY CONTAIN  
 UNAUTHORIZED ALTERATIONS. THE  
 CERTIFICATION CONTAINED ON THIS  
 DOCUMENT SHALL NOT APPLY TO ANY  
 COPIES. DATED: 2-17-2022.

## LEGEND

- ⊕ Section Corner
- 5/8" x 18" rebar set with cap
- No monument set
- ( ) Recorded as
- Boundary of Survey
- Section line
- - - Right of Way
- Deed line
- Edge of field
- x-x-x- Existing fence

The East-West 1/4 line of Section 11 bears S 89°52'25" E according to the Grant County Coordinate System WISCORS NAD 83 (2011) which was determined by G.P.S. observation.

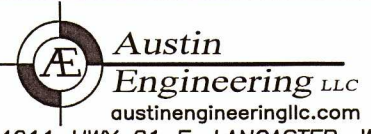
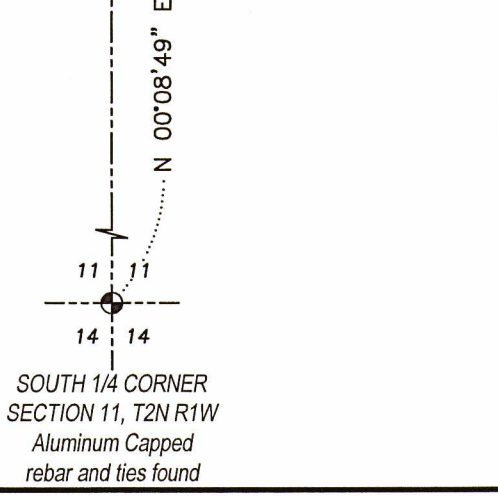
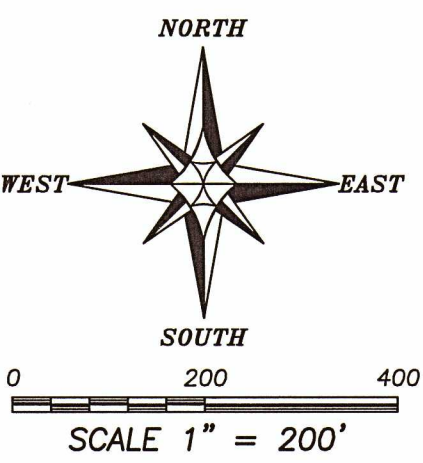

**Austin Engineering LLC**  
austinengineeringllc.com  
4211 HWY 81 E, LANCASTER, WI 53813  
PHONE: 608-723-6363 FAX: 608-723-6702

Prepared for: **GOKE TRUST**

JOB NO: 21S285  
H:\CRD\21S285  
H:\PLAT\T2NR1W\11\21S285-GOKE

FIELDBOOK: TDSR  
DRAWN BY: AJ AUSTIN  
CREW: SHANE AUSTIN, OWEN AUSTIN

# PLAT OF SURVEY

## DESCRIPTION:

Located in the Southwest Quarter (SW 1/4) of the Northwest Quarter (NW 1/4) and the Southeast Quarter (SE 1/4) of the Northwest Quarter (NW 1/4) of Section Eleven (11), Township Two (2) North, Range One (1) West of the 4th P.M., Town of Smelser, Grant County, Wisconsin, and being described as follows:

Commencing at the West Quarter (W 1/4) corner of said Section;  
 thence South  $89^{\circ} 52' 25''$  East 1231.08 feet along the East-West Quarter (E-W 1/4) line of said Section to the point of beginning;  
 thence continuing South  $89^{\circ} 52' 25''$  East 596.08 feet along said East-West Quarter (E-W 1/4) line;  
 thence North  $00^{\circ} 13' 45''$  East 950.00 feet;  
 thence North  $89^{\circ} 52' 25''$  West 596.08 feet to a point 6 rods West of the East line of the Southwest Quarter (SW 1/4) of said Northwest Quarter (NW 1/4);  
 thence South  $00^{\circ} 13' 45''$  West 950.00 feet parallel to the East line of the Southwest Quarter (SW 1/4) of said Northwest Quarter (NW 1/4) to the point of beginning.

## SURVEYOR'S CERTIFICATE:

I, Aaron J. Austin, Professional Wisconsin Land Surveyor, hereby certify:

That the above description was surveyed, mapped and monumented as shown on this plat by me or under my direct supervision and field work was completed on 2-2-2022.

That this survey was prepared under the instructions of Judy Goke.

That this survey complies with Chapter A-E 7 of the Wisconsin Administrative Code and to the best of my knowledge and belief, this plat is an accurate representation thereof.

That all plans that do not show a seal imprint in red ink may contain unauthorized alterations.

The certification contained on this document shall not apply to any copies.

Dated this 17th day of February, 2022.

  
 Aaron J. Austin, S-2922

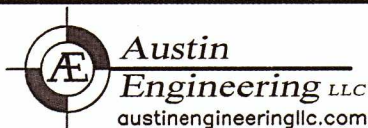

4211 HWY 81 E, LANCASTER, WI 53813  
 PHONE: 608-723-6363 FAX: 608-723-6702

Prepared for: GOKE TRUST

JOB NO: 21S285  
 H:\CRD\21S285  
 H:\PLAT\T2NR1W\11\21S285-GOKE

FIELDBOOK: TDSR  
 DRAWN BY: AJ AUSTIN  
 CREW: SHANE AUSTIN, OWEN AUSTIN