

GRANT COUNTY PLAT OF SURVEY

BEING LOT 4 OF GRANT COUNTY CERTIFIED SURVEY MAP NUMBER 169 RECORDED AS DOCUMENT NUMBER 484596 AND LOT 5 OF GRANT COUNTY CERTIFIED SURVEY MAP NUMBER 170 RECORDED AS DOCUMENT NUMBER 484597, LOCATED IN PART OF SOUTHEAST QUARTER OF THE SOUTHWEST QUARTER AND PART OF THE SOUTHWEST QUARTER OF THE SOUTHEAST QUARTER OF SECTION 18 AND PART OF THE NORTHEAST QUARTER OF THE NORTHWEST QUARTER AND PART OF THE NORTHWEST QUARTER OF THE NORTHEAST QUARTER OF SECTION 19, ALL IN TOWNSHIP 8 NORTH, RANGE 1 WEST, TOWN OF MUSCODA, GRANT COUNTY, WISCONSIN

SURVEY PREPARED FOR:
MR. JOHN GENTILE, OWNER
615 N. 2ND STREET
VILLA PARK, IL 60181

PROPERTY ADDRESS:
18095 SCENIC TRAIL
BOSCOBEL, WI 53805

BASIS OF BEARINGS AND ORIENTATION:
GRANT COUNTY COORDINATES
MAD 83 (2017) SOUTH LINE OF THE
SOUTHWEST QUARTER SECTION 18,
T8N, R1W DETERMINED TO BEAR
S88°19'40"

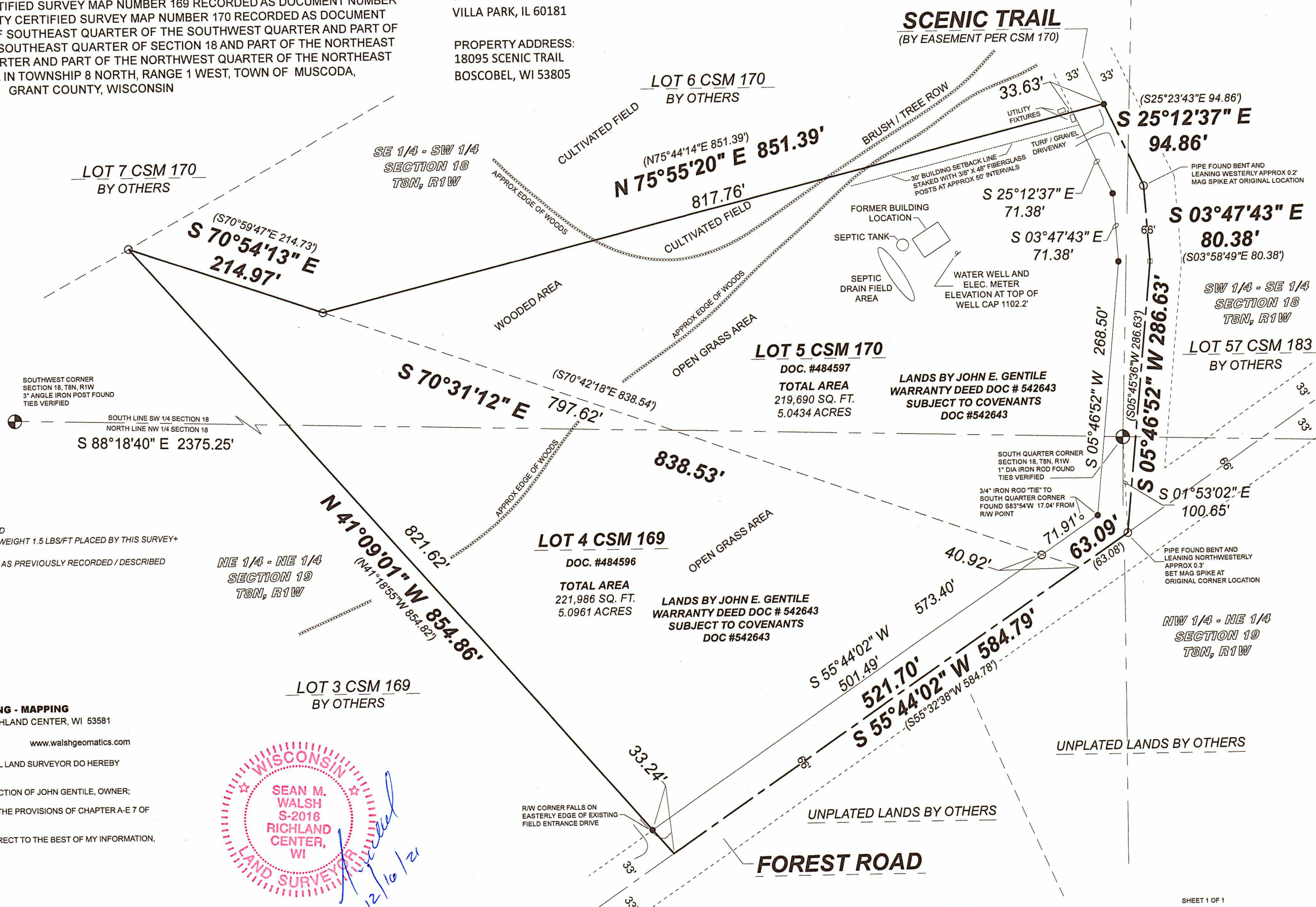
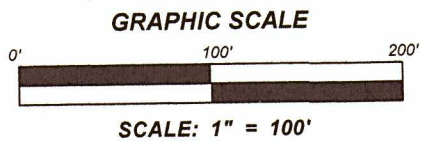

- LEGEND:**
- --- INDICATES 1.2" OD IRON PIPE FOUND
 - --- INDICATES 3/4" X 18" IRON REBAR, WEIGHT 1.5 LBS/FT PLACED BY THIS SURVEY+
 - --- INDICATES MAG SPIKE SET
 - (000.00) --- DIMENSIONS IN PARENTHESIS ARE AS PREVIOUSLY RECORDED / DESCRIBED
 - x - - - EXISTING FENCE

SURVEY PREPARED BY:
SEAN M WALSH, PLS 2016
WALSH SURVEYING - MAPPING
GEOMATICS, LLC PO BOX 486, RICHLAND CENTER, WI 53581
608-383-1501 (O) 608-347-9307 (M) www.walshgeomatics.com

I SEAN M. WALSH, WISCONSIN PROFESSIONAL LAND SURVEYOR DO HEREBY CERTIFY THAT:
I HAVE MADE THIS SURVEY UNDER THE DIRECTION OF JOHN GENTILE, OWNER;
THIS SURVEY IS IN FULL COMPLIANCE WITH THE PROVISIONS OF CHAPTER A-E 7 OF THE WISCONSIN ADMINISTRATIVE CODE;
THE INFORMATION SHOWN HEREON IS CORRECT TO THE BEST OF MY INFORMATION, KNOWLEDGE AND BELIEF.

