

Plat of Survey for Fennimore School District

of Outlots 307, 308 and the East 90' of Outlot 303 of the Northwest Quarter Outlots in the Northwest Quarter of Section 19, Town 6 North, Range 2 West, City of Fennimore, Grant County, Wisconsin.

N 1/4 cor. Sec 19, T6N,R2W aluminum mon

Commencing at the North Quarter corner of Section 19; thence S 0° 05'36"E on the East line of the Northwest Quarter, 1141.03'; thence N 89°35'54"W, 332.75' to a #6 rebar at the Southeast corner of Outlot 307 being the point of beginning; thence N 0°00'36"W, 120.18' to a #6 rebar; thence N 89°36'04"W, 119.89' to a #6 rebar; thence S 0°01'05"W, 60.08' to a #6 rebar; thence 89°35'59"W, 90.00' to a #6 rebar; thence S 0°01'05"W, 60.08' to a #6 rebar; thence S 89°35'54"E, 209.95' to the point of beginning. Parcel contains 0.45 acres (19,818 sq. ft.), more or less, and is subject to any and all easements and rights-of-way of record and/or usage.

Surveyor's Certificate

I, Bruce D. Bowden, Professional Land Surveyor - 1250, agent of Bowden Surveying, Ltd., do hereby certify that I have surveyed, described, mapped and monumented the property shown hereon in accordance with the instructions of Ms. Jane Wonderling, Administrator and that this map is a correct representation thereof to the best of my knowledge and belief.

Bruce D. Bowden, P.L.S. - 1250
Agent of Bowden Surveying, Ltd.



If this stamp is not red colored and the surveyor's signature is not in blue ink, the map should be assumed to be a copy and may contain unauthorized alterations. The certificate shown hereon shall not apply to any copies.

Legend

- ⊕ Aluminum monument - found
- Hydrant - found
- No.10(1 1/4" dia.) rebar - found
- iron pipes(size varies) - found
- ⊙ power pole - found
- ▲ 't' post - found
- ⊠ 3/4" hole in concrete - set
- No.6(3/4" dia.) x 24" rebar - set
- ⊗ 1 1/4" dia. brass "Survey Mark" plug - drilled into concrete - found
- () recorded as

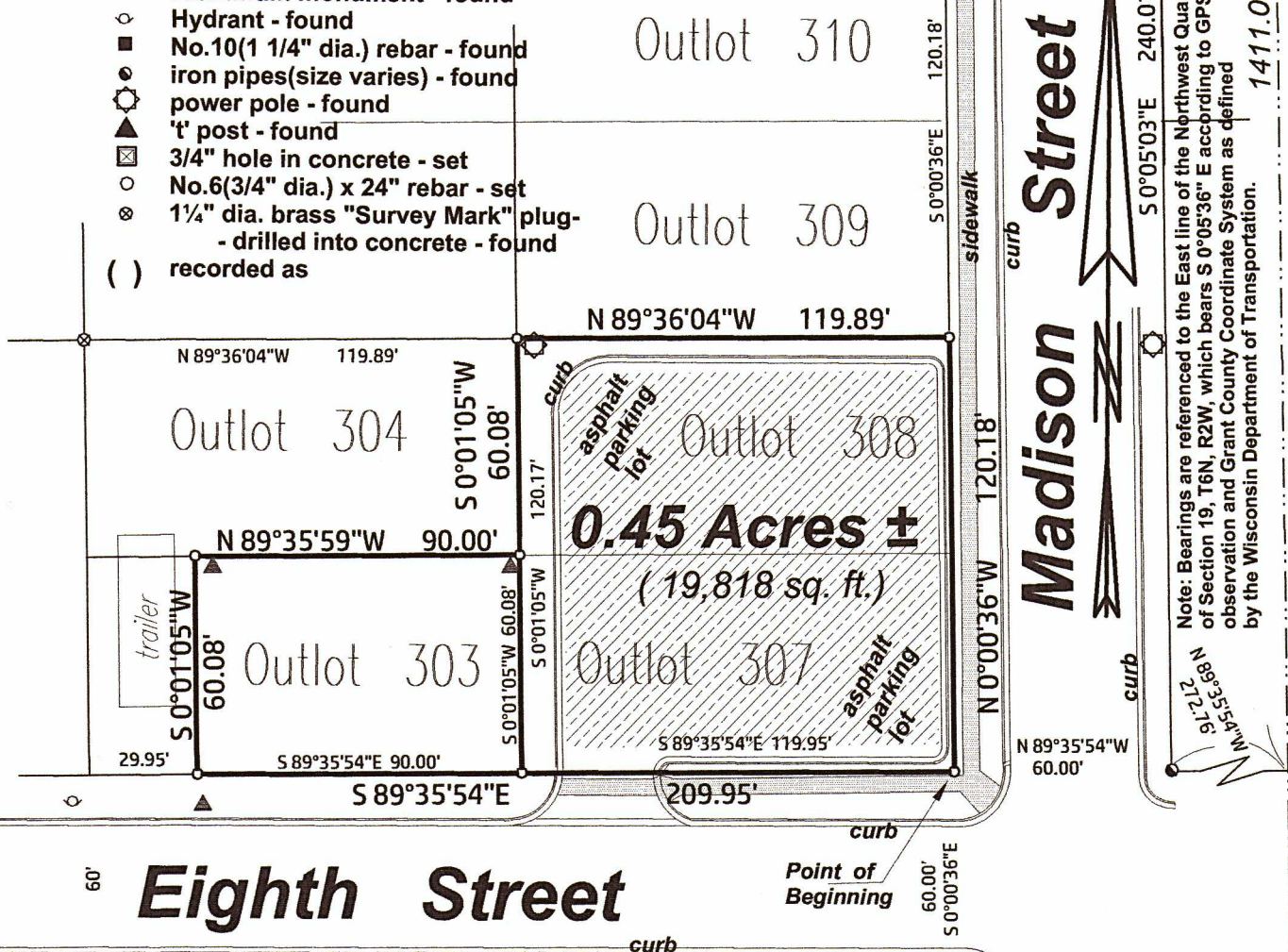

Note: Bearings are referenced to the East line of the Northwest Quarter of Section 19, T6N, R2W, which bears S 0°05'36" E according to GPS observation and Grant County Coordinate System as defined by the Wisconsin Department of Transportation.

Eighth Street

Madison Street

Seventh Street

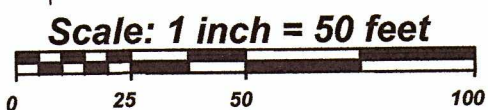

Bowden Surveying, Ltd.
4600 Penny Lane
Dodgeville, WI 53533
Phone (608) 935-5513
Job No. 97060-B

Alum/ Monument Center 1/4 corner Sec 19, T6N,R2W

S 0°05'36"E
2646.47'