

PLAT OF SURVEY

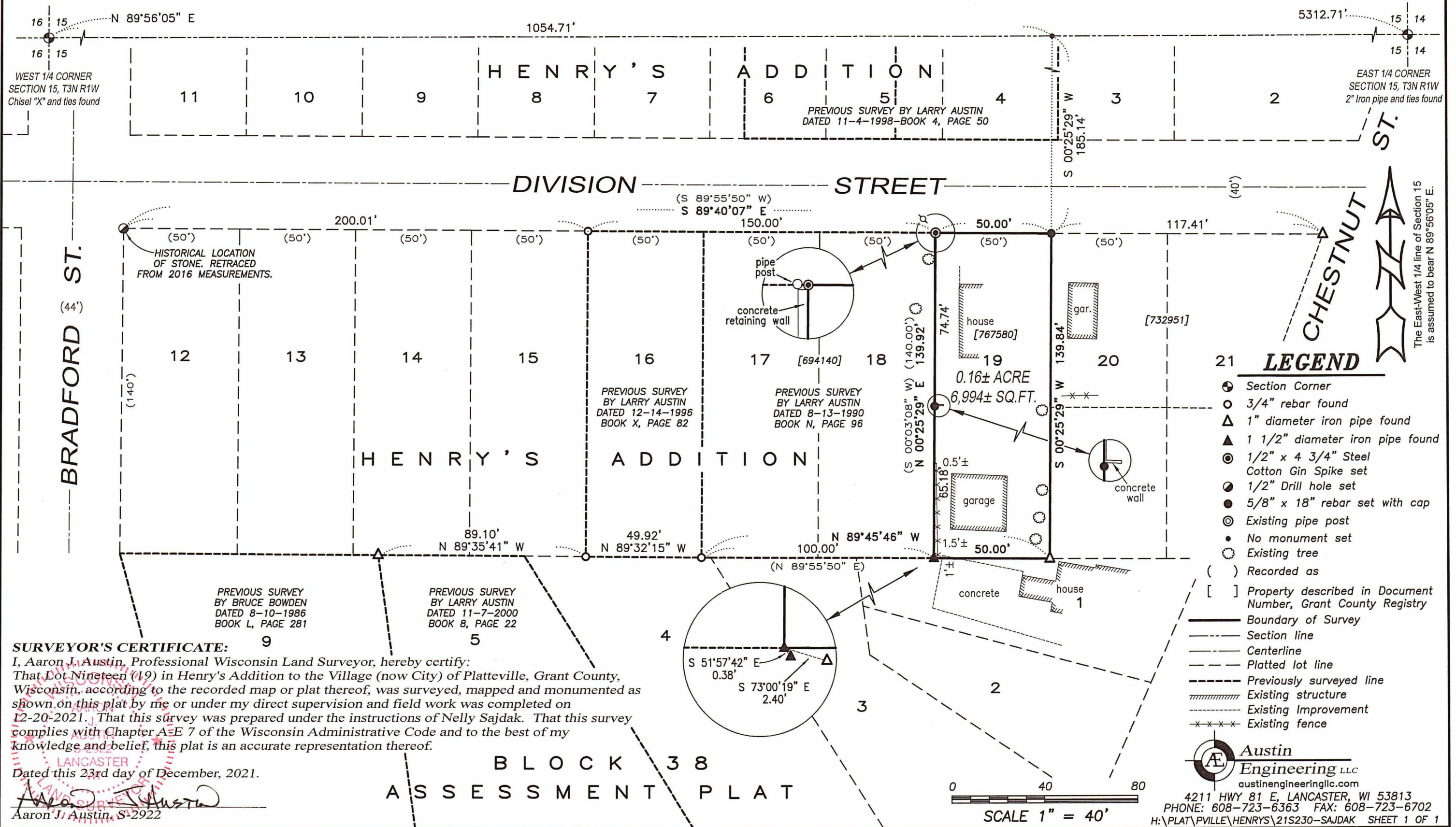

SURVEYOR'S CERTIFICATE:

I, Aaron J. Austin, Professional Wisconsin Land Surveyor, hereby certify: That Lot Nineteen (19) in Henry's Addition to the Village (now City) of Platteville, Grant County, Wisconsin, according to the recorded map or plat thereof, was surveyed, mapped and monumented as shown on this plat by me or under my direct supervision and field work was completed on 12-20-2021. That this survey was prepared under the instructions of Nelly Sajdak. That this survey complies with Chapter A-E 7 of the Wisconsin Administrative Code and to the best of my knowledge and belief, this plat is an accurate representation thereof.

Dated this 23rd day of December, 2021.

Aaron J. Austin
Aaron J. Austin, S-2922