

PLAT OF SURVEY

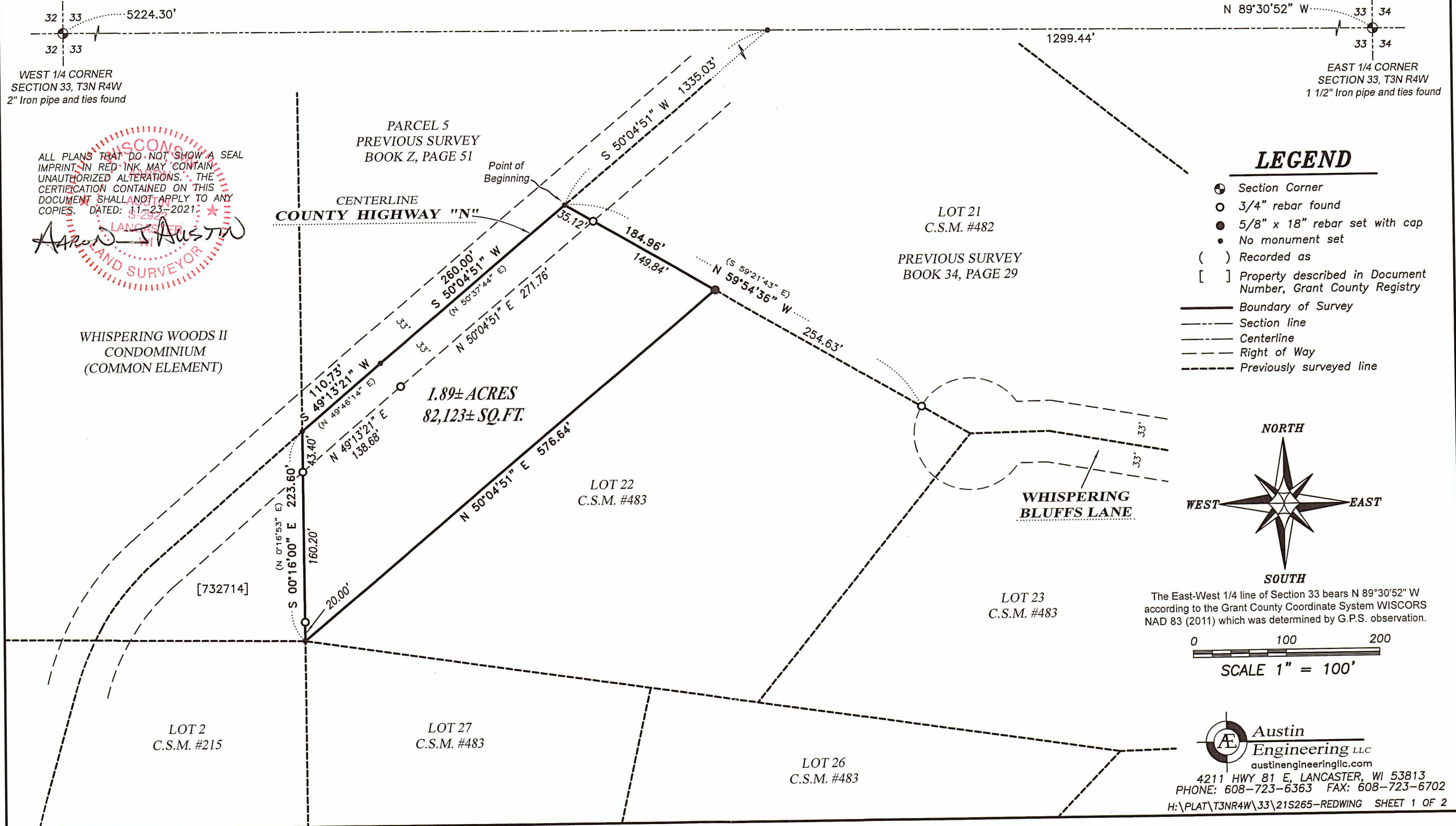

ALL PLANS THAT DO NOT SHOW A SEAL IMPRINT IN RED INK MAY CONTAIN UNAUTHORIZED ALTERATIONS. THE CERTIFICATION CONTAINED ON THIS DOCUMENT SHALL NOT APPLY TO ANY COPIES. DATED: 11-23-2021

ARON J. AUSTIN
LAND SURVEYOR

The East-West 1/4 line of Section 33 bears N 89°30'52" W according to the Grant County Coordinate System WISCORS NAD 83 (2011) which was determined by G.P.S. observation.

PLAT OF SURVEY

DESCRIPTION:

Located in the Northwest Quarter (NW 1/4) of the Southeast Quarter (SE 1/4) of Section Thirty-three (33), Township Three (3) North, Range Four (4) West of the 4th P.M., Town of Waterloo, Grant County, Wisconsin, and being described as follows:

Commencing at the East Quarter (E 1/4) corner of said Section;
 thence North 89° 30' 52" West 1299.44 feet along the East-West Quarter (E-W 1/4) line of said Section;
 thence South 50° 04' 51" West 1335.03 feet to a corner of Lot 22 of Certified Survey Map Number 483 recorded as Document Number 597279, Grant County Registry, said corner being the point of beginning;
 thence South 50° 04' 51" West 260.00 feet along a line of said Lot 22;
 thence South 49° 13' 21" West 110.73 feet along a line of said Lot 22;
 thence South 00° 16' 00" East 223.60 feet along a line of said Lot 22;
 thence North 50° 04' 51" East 576.64 feet;
 thence North 59° 54' 36" West 184.96 feet along a line of said Lot 22 to the point of beginning.

SURVEYOR'S CERTIFICATE:

I, Aaron J. Austin, Professional Wisconsin Land Surveyor, hereby certify:

That the above description was surveyed, mapped and monumented as shown on this plat by me or under my direct supervision and field work was completed on 11-22-2021.
 That this survey was prepared under the instructions of Ronald Redwing.
 That this survey complies with Chapter A-E 7 of the Wisconsin Administrative Code and to the best of my knowledge and belief, this plat is an accurate representation thereof.
 That all plans that do not show a seal imprint in red ink may contain unauthorized alterations.
 The certification contained on this document shall not apply to any copies.

Dated this 23rd day of November, 2021.

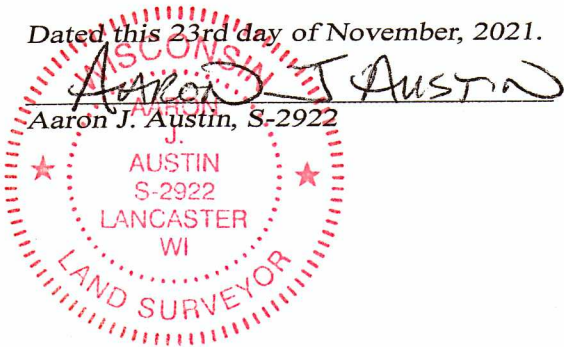

Austin
Engineering LLC
 austinengineeringllc.com

4211 HWY 81 E, LANCASTER, WI 53813
 PHONE: 608-723-6363 FAX: 608-723-6702

Prepared for: Ronald Redwing

JOB NO: 21s265
 H:\CRD\21s265
 H:\PLAT\T3NR4W\33\21S265-REDWING

FIELDBOOK: TDSR
 DRAWN BY: AJ AUSTIN
 CREW: SHANE AUSTIN

SHEET 2 OF 2