

PLAT OF SURVEY

SURVEYOR'S CERTIFICATE:

I, Aaron J. Austin, Professional Wisconsin Land Surveyor, hereby certify:
 That the North line of Lot 4 of Block 1 of the Original Plat of the Village of Preston, Grant County, Wisconsin was surveyed, mapped and monumented as shown on this plat by me or under my direct supervision and field work was completed on 9-21-2021.
 That this survey was prepared under the instructions of Jeff Henkel.
 That this survey complies with Chapter A-E 7 of the Wisconsin Administrative Code and to the best of my knowledge and belief, this plat is an accurate representation thereof.
 That all plans that do not show a seal imprint in red ink may contain unauthorized alterations.
 The certification contained on this document shall not apply to any copies.
 Dated this 1st day of October, 2021.

EAST 1/4 CORNER
 SECTION 24, T6N R2W
 Aluminum Cap ties found

LEGEND

- ⊕ Section Corner
- 3/4" rebar found
- ⊙ 5/8" rebar found
- 1 1/4" rebar found
- 5/8" x 18" rebar set with cap
- No monument set
- () Recorded as
- Boundary of Survey
- - - Section line
- Centerline
- - - Right of Way
- - - Platted lot line
- - - Previously surveyed line
- ▨ Existing Structure

47054

OCT 07 2021

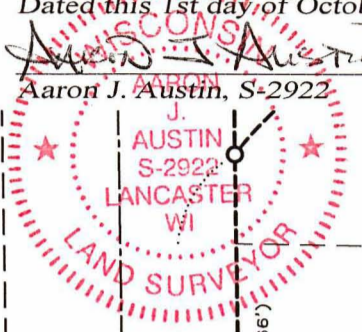

SECOND STREET

MAP OF PRESTON
 BLOCK 1

The East line of the NE 1/4 of Section 24 bears N 00°41'52" W according to the Grant County Coordinate System WISCONSIN NAD 83 (2011) which was determined by G.P.S. observation.

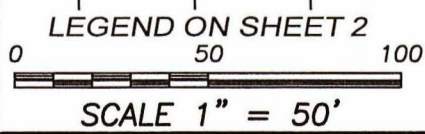
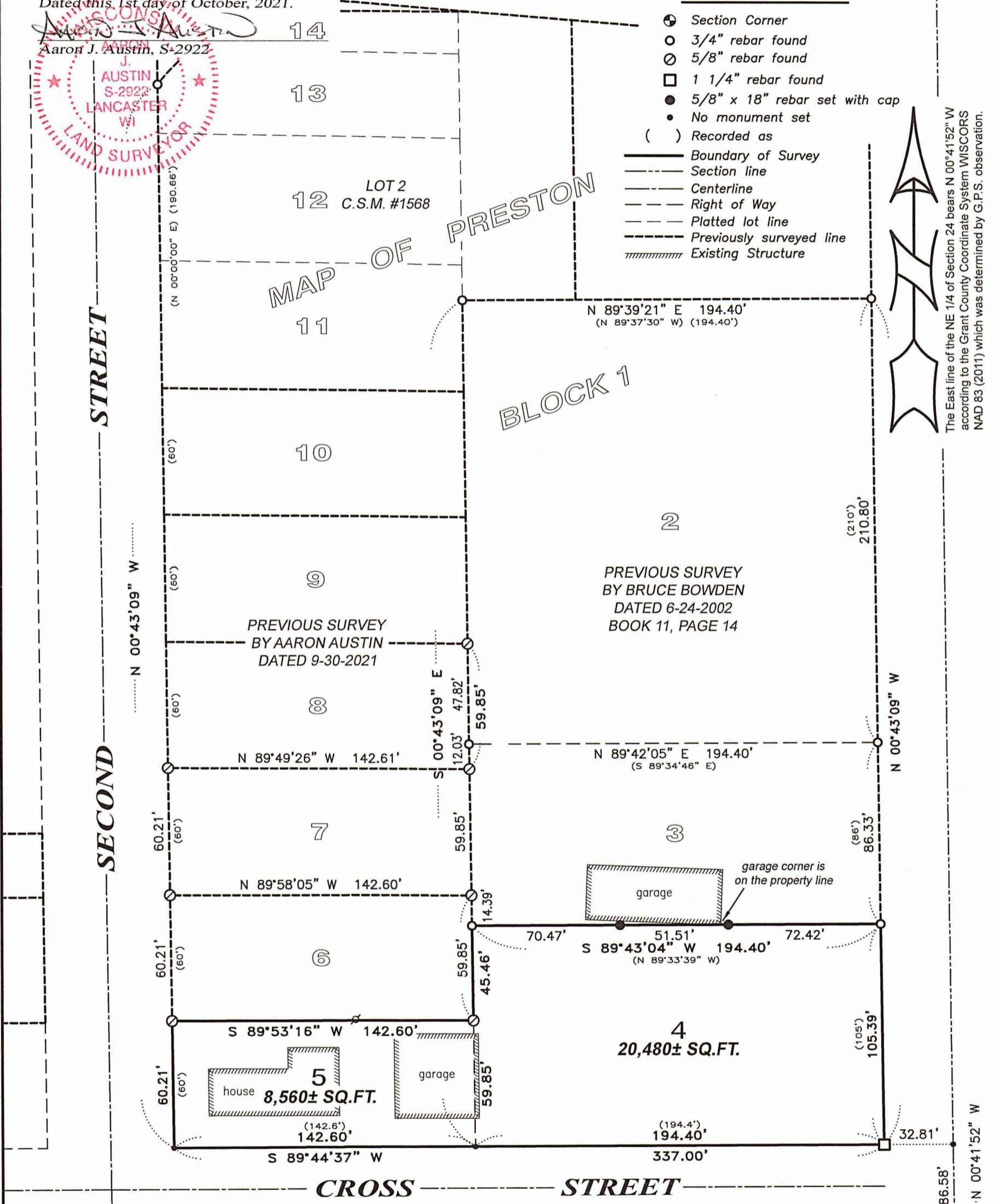

SOUTHEAST CORNER
 SECTION 24, T6N R2W
 1" Iron pipe and ties found

Prepared for: JEFF HENKEL

Austin Engineering LLC
 austinengineeringllc.com
 4211 HWY 81 E, LANCASTER, WI 53813
 PHONE: 608-723-6363 FAX: 608-723-6702

JOB NO: 20S200
 H:\CRD\21S152
 H:\PLAT\PRESTON\20S200-HENKEL

FIELDBOOK: TDSR
 DRAWN BY: AJ AUSTIN
 CREW: SHANE AUSTIN, OWEN AUSTIN