

Sep 21, 2021

47043

# PLAT OF SURVEY

Prepared for: CTE VENTURE I, LLC

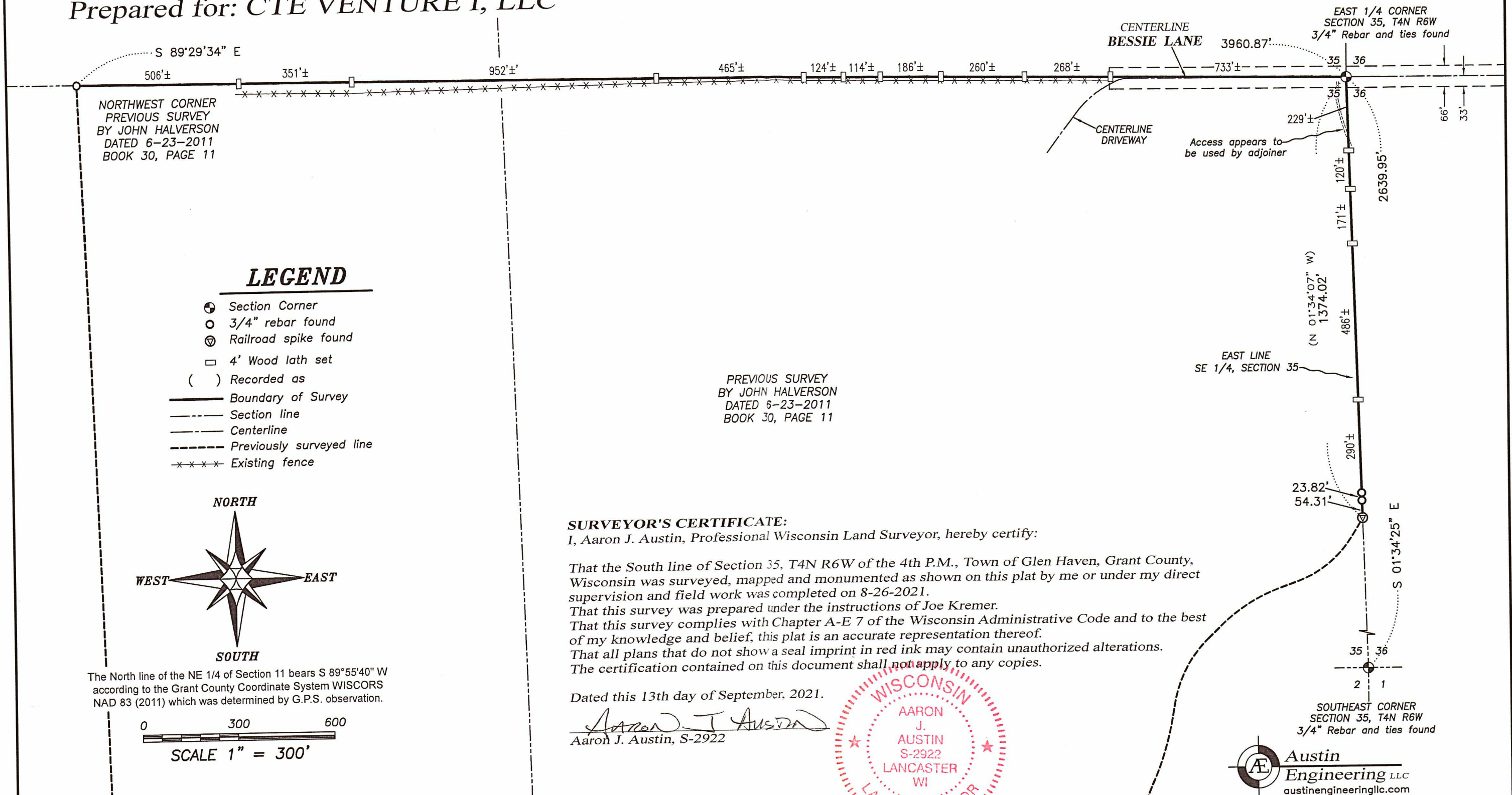

## LEGEND

- ⊕ Section Corner
- 3/4" rebar found
- ⊖ Railroad spike found
- 4' Wood lath set
- ( ) Recorded as
- Boundary of Survey
- - - Section line
- - - Centerline
- - - Previously surveyed line
- x - x - Existing fence

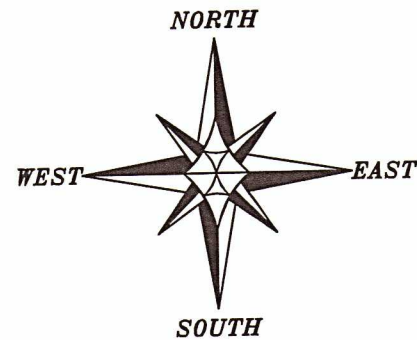

The North line of the NE 1/4 of Section 11 bears S 89°55'40" W according to the Grant County Coordinate System WISCORS NAD 83 (2011) which was determined by G.P.S. observation.

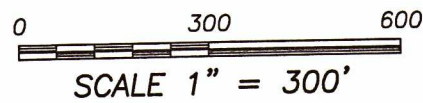

PREVIOUS SURVEY  
BY JOHN HALVERSON  
DATED 6-23-2011  
BOOK 30, PAGE 11

### SURVEYOR'S CERTIFICATE:

I, Aaron J. Austin, Professional Wisconsin Land Surveyor, hereby certify:

That the South line of Section 35, T4N R6W of the 4th P.M., Town of Glen Haven, Grant County, Wisconsin was surveyed, mapped and monumented as shown on this plat by me or under my direct supervision and field work was completed on 8-26-2021.

That this survey was prepared under the instructions of Joe Kremer.

That this survey complies with Chapter A-E 7 of the Wisconsin Administrative Code and to the best of my knowledge and belief, this plat is an accurate representation thereof.

That all plans that do not show a seal imprint in red ink may contain unauthorized alterations.

The certification contained on this document shall not apply to any copies.

Dated this 13th day of September, 2021.

*Aaron J. Austin*  
Aaron J. Austin, S-2922



SOUTHEAST CORNER  
SECTION 35, T4N R6W  
3/4" Rebar and ties found



**Austin**  
Engineering LLC  
austinengineeringllc.com

4211 HWY 81 E, LANCASTER, WI 53813  
PHONE: 608-723-6363 FAX: 608-723-6702  
H:\PLAT\T3NR6W\02\21S003-CTE VENTURE(A) SHEET 1 OF 1

### SURVEYOR'S NOTE:

These lines were retraced from a Previous survey by John Halverson dated 6-3-2011 filed in Book 30, Page 11 of Grant County Surveys.