

PLAT OF RESURVEY

LEGEND

- ⊕ Section Corner
- △ 1" diameter iron pipe found
- 5/8" x 18" rebar set with cap
- ⊙ Utility pole
- () Recorded as
- [] Property described in Volume and Page, Grant County Registry
- Boundary of Survey
- - - Section line
- Centerline
- - - Right of Way
- - - Previously surveyed line
- ▨ Existing structure



The East-West 1/4 line of Section 2 bears N 89°25'54" W according to the Grant County Coordinate System WISCONSIN NAD 83 (2011) which was determined by G.P.S. observation.

SCALE 1" = 60'

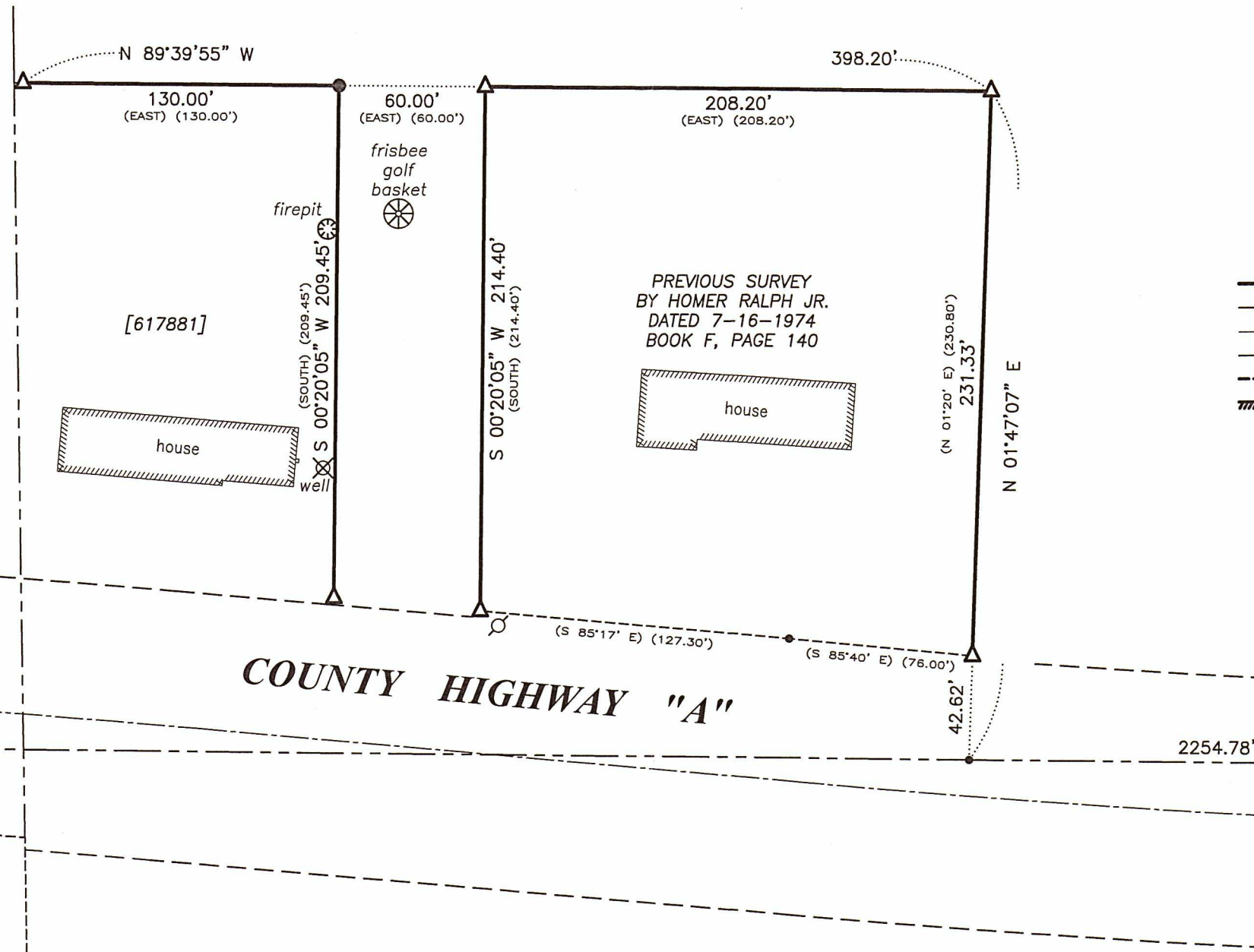

WEST 1/4 CORNER SECTION 2, T4N R3W
Stone and ties found

EAST 1/4 CORNER SECTION 2, T4N R3W
1 1/4" Rebar and ties found

PREVIOUS SURVEY BY AARON AUSTIN DATED 8-7-2018 REVISED 8-15-2018 BOOK 42, PAGE 37

LOT 6 C.S.M. NO. 1468

SURVEYOR'S CERTIFICATE:

I, Aaron J. Austin, Professional Wisconsin Land Surveyor, hereby certify:
That I retraced monuments from a previous survey by Homer Ralph Jr. dated 7-16-1974 filed in Book F, Page 140 of Grant County Surveys which was surveyed, mapped and monumented as shown on this plat by me or under my direct supervision and the field work was completed on 7-8-2021.
That this survey was prepared under the instructions of Bob Noble.
That this survey complies with Chapter A-E 7 of the Wisconsin Administrative Code and to the best of my knowledge and belief, this plat is an accurate representation thereof.
Dated this 3rd day of August, 2021.

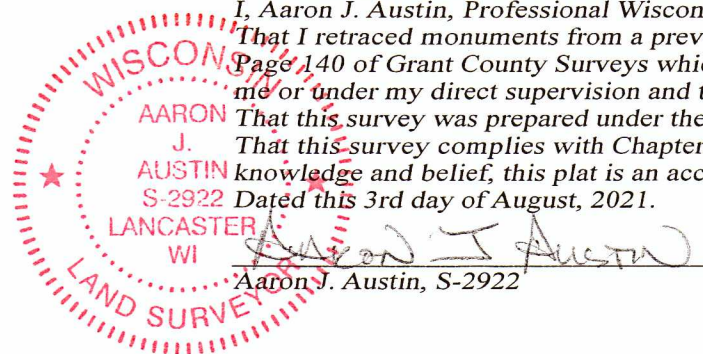

Austin Engineering LLC
austinengineeringllc.com
4211 HWY 81 E, LANCASTER, WI 53813
PHONE: 608-723-6363 FAX: 608-723-6702