

SURVEY PLAT

A parcel of land located in the NW 1/4 of the SW 1/4, in the NE 1/4 of the SW 1/4, in the SW 1/4 of the SW 1/4, in the SE 1/4 of the SW 1/4, in the NW 1/4 of the SE 1/4, and in the SW 1/4 of the SE 1/4 of Section 11, T7N, R3W, Town of Marion, Grant County, Wisconsin

Prepared for:
Kowal Stanley Trust
5701 S Ashland Ave
Countryside, IL 602525

July 19, 2021

Bearings are referenced to the West line of the Southwest 1/4 of Section 11, T7N, R3W, Town of Marion, Grant County, Wisconsin assumed as bearing S00°48'14"E.

LEGEND

△ = Found 3/4" Rebar

— x — x — = Existing Fence

▲ = Set 3/4" By 18" Rebar
Weighing 1.502 Lbs./Lin. Ft.

() = Recorded Bearing and Distance

● = Section Corner

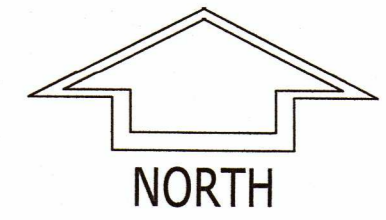

200 0 200



Scale: 1" = 200'

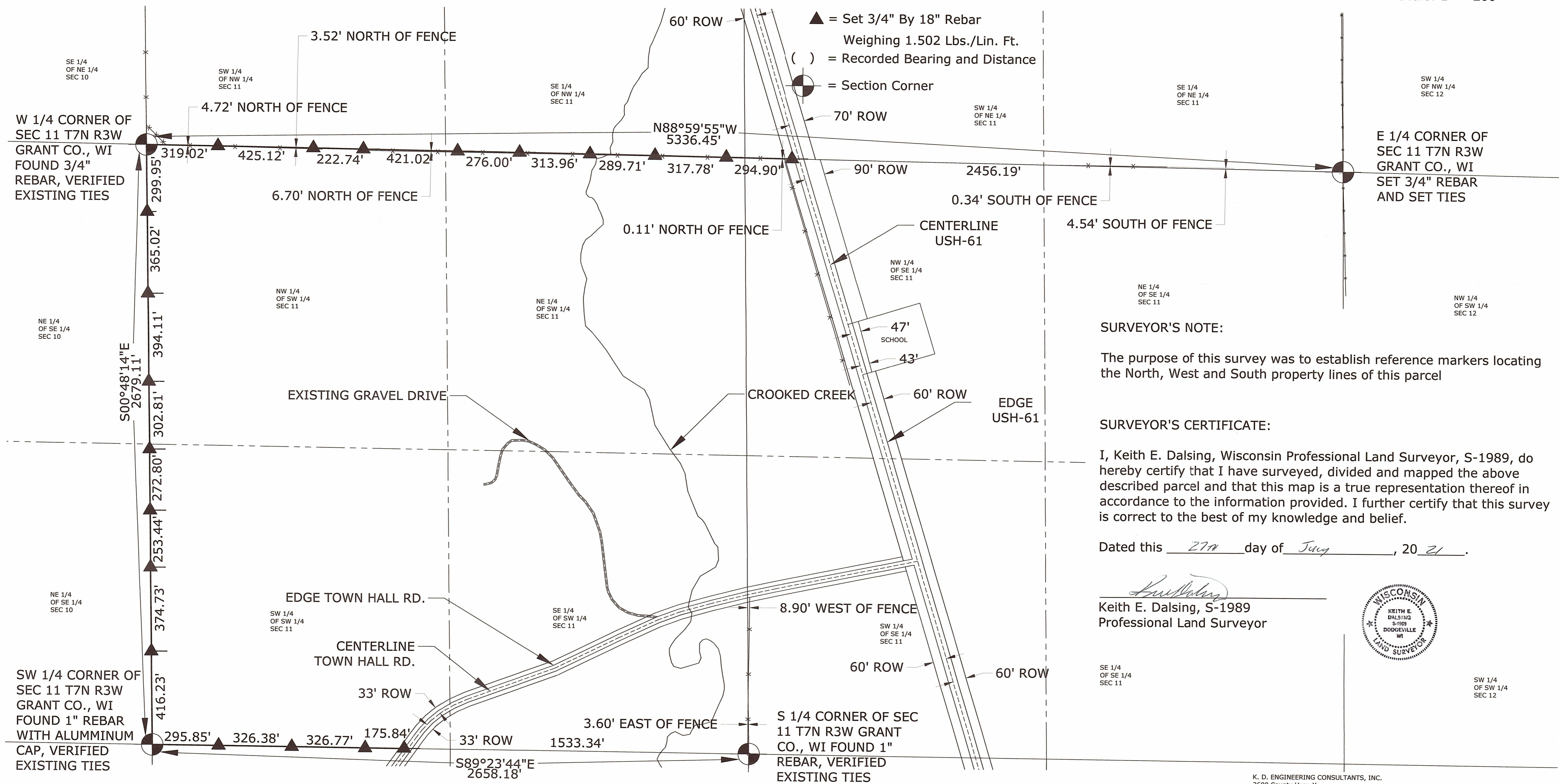

SURVEYOR'S NOTE:

The purpose of this survey was to establish reference markers locating the North, West and South property lines of this parcel

SURVEYOR'S CERTIFICATE:

I, Keith E. Dalsing, Wisconsin Professional Land Surveyor, S-1989, do hereby certify that I have surveyed, divided and mapped the above described parcel and that this map is a true representation thereof in accordance to the information provided. I further certify that this survey is correct to the best of my knowledge and belief.

Dated this 27th day of July, 2021.

Keith E. Dalsing
Keith E. Dalsing, S-1989
Professional Land Surveyor



SE 1/4 OF SE 1/4 SEC 11

SW 1/4 OF SW 1/4 SEC 12