

PLAT OF SURVEY

LOCATED IN THE NE 1/4-NW 1/4, THE NW 1/4-NW 1/4, THE SW 1/4-NW 1/4 AND THE SE 1/4-NW 1/4 OF SECTION 6, TOWN 3 NORTH, RANGE 2 WEST, TOWN OF HARRISON, THE SE 1/4-NE 1/4 OF SECTION 1, TOWN 3 NORTH, RANGE 3 WEST, TOWN OF POTOSI, AND THE SW 1/4-SW 1/4 OF SECTION 31, TOWN 4 NORTH, RANGE 2 WEST, TOWN OF ELLENBORO, GRANT COUNTY, WISCONSIN.

46093

SURVEY FOR: Joseph W. Reichling
Thomas D. Reichling
Patrick J. Reichling
4998 County Road S
Mineral Point, WI 53565

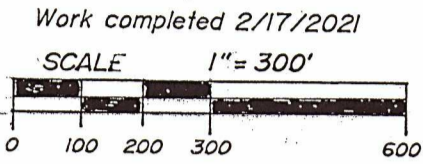
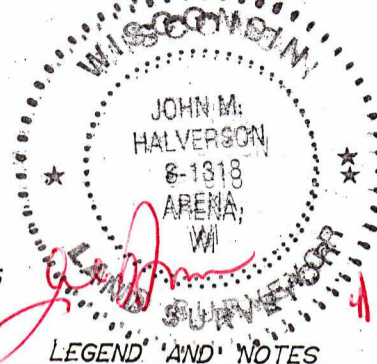

SW 1/4-SW 1/4
31-4-2W

Centerline curve data
Δ = 06°23'24"
R = 1100.00'
L = 122.68'
L.C. = S 74°57'42" E 122.62'

- LEGEND AND NOTES
- ▲ Found 3/4" rebar
 - ⊕ Found no. 8 rebar with Grant County aluminum cap, found ties
 - ⊙ Found pk nail in pavement, found ties
 - Set 3/4"x24" rebar
 - Existing fence
 - () Recorded as

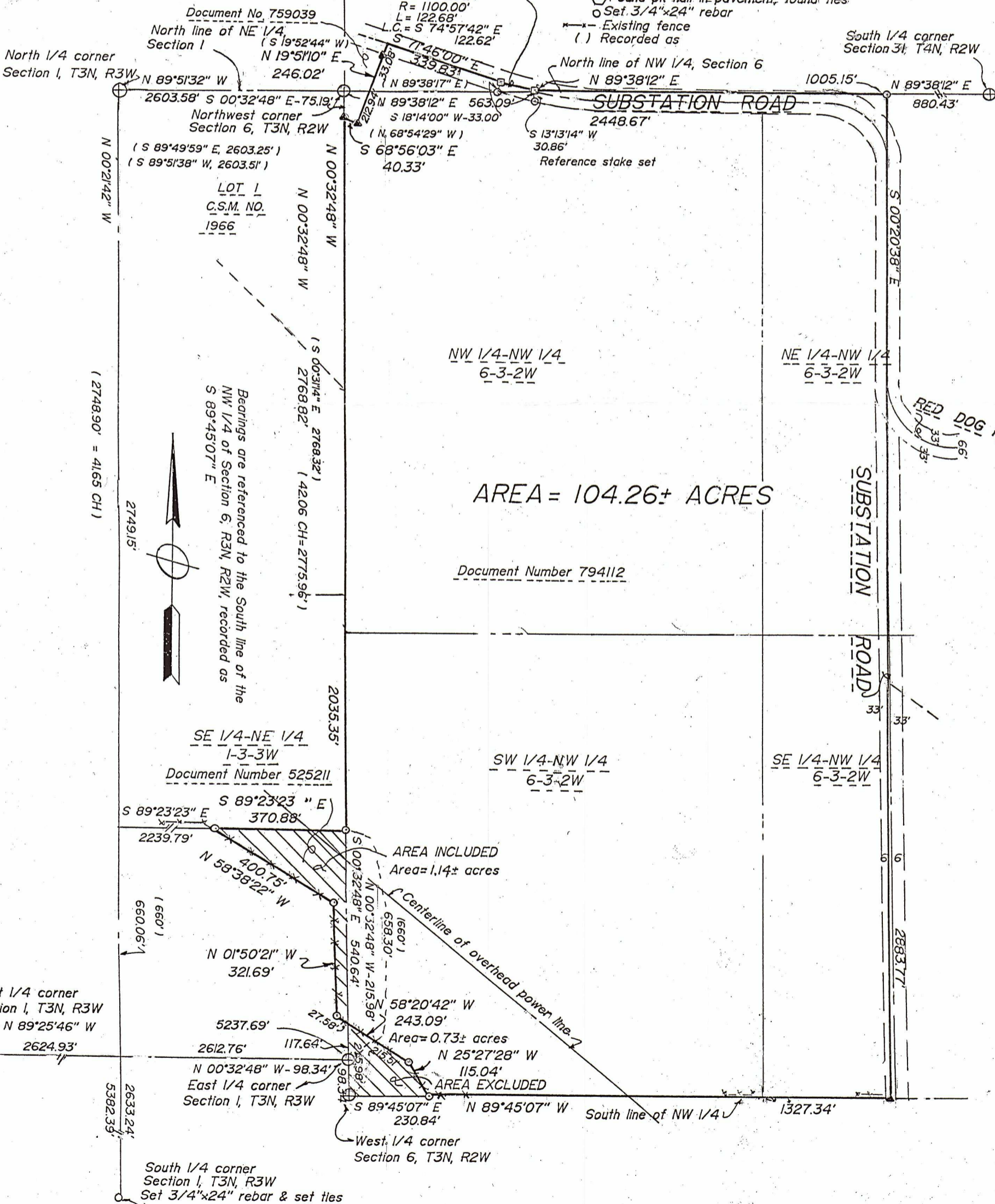

46093

PLAT OF SURVEY

LOCATED IN THE NE ¼-NW ¼, THE NW ¼-NW ¼, THE SW ¼-NW ¼ AND THE SE ¼-NW ¼ OF SECTION 6, TOWN 3 NORTH, RANGE 2 WEST, TOWN OF HARRISON, THE SE ¼-NE ¼ OF SECTION 1, TOWN 3 NORTH, RANGE 3 WEST, TOWN OF POTOSI, AND THE SW ¼-SW ¼ OF SECTION 31, TOWN 4 NORTH, RANGE 2 WEST, TOWN OF ELLENBORO, GRANT COUNTY, WISCONSIN.

SURVEYOR'S CERTIFICATE:

I, John M. Halverson, Professional Land Surveyor, hereby certify that I have surveyed a parcel of land located in the NE ¼-NW ¼, the NW ¼-NW ¼, the SW ¼-NW ¼ and the SE ¼-NW ¼ of Section 6, Town 3 North, Range 2 West, Town of Harrison, the SE ¼-NE ¼ of Section 1, Town 3 North, Range 3 West, Town of Potosi, and the SW ¼-SW ¼ of Section 31, Town 4 North, Range 2 West, Town of Ellenboro, Grant County, Wisconsin, more particularly described as follows:

Commencing at the West ¼ corner of said Section 6; thence S 89°45'07" E, 230.84 feet along the South line of the NW ¼ of said Section 6 to the point of beginning; thence N 25°27'28" W, 115.04 feet along an existing fence; thence N 58°20'42" W, 243.09 feet along an existing fence; thence N 01°50'21" W, 321.69 feet along an existing fence; thence N 58°38'22" W, 400.75 feet along an existing fence; thence S 89°23'23" E, 370.88 feet to a point on the West line of the NW ¼ of said Section 6; thence N 00°32'48" W, 2035.35 feet along the West line of the NW ¼ of said Section 6; thence S 68°56'03" E, 40.33 feet; thence N 19°51'10" E, 246.02 feet to a point in the centerline of Substation Road; thence S 71°46'00" E, 339.83 feet along the centerline of Substation Road; thence Southeasterly, 122.68 feet along the arc of a curve to the left having a central angle of 06°23'24" and a radius of 1100.00 feet, said arc also being the centerline of Substation Road, the long chord of which bears S 74°57'42" E, 122.62 feet; thence N 89°38'12" E, 1005.15 feet along the North line of the NW ¼ of said Section 6; thence S 00°20'38" E, 2883.77 feet to a point on the South line of the NW ¼ of said Section 6; thence N 89°45'07" W, 1327.34 feet along the South line of the NW ¼ of said Section 6 to the point of beginning, containing 104.26 acres, more or less.

I hereby certify that said survey is in compliance with AE 7 of the Administrative Code of the State of Wisconsin that such survey and the representation thereof hereon is true and correct to the best of my knowledge and belief.

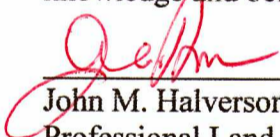

John M. Halverson
Professional Land Surveyor
6381 Coon Rock Road
Arena, WI 53503

Dated this 13th day of April, 2021

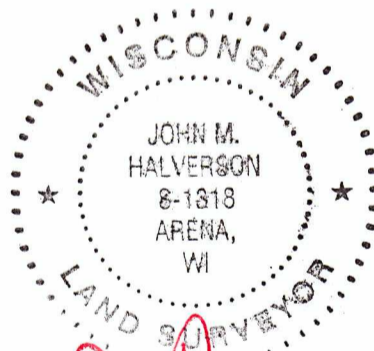

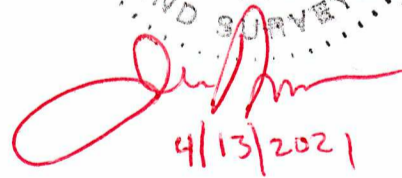
4/13/2021

LEGAL DESCRIPTION OF PARCEL EXCLUDED

A parcel of land located in the SW ¼-NW ¼ of Section 6, Town 3 North, Range 2 West, Town of Harrison, Grant County, Wisconsin, described as follows:

Beginning at the West ¼ corner of said Section 6; thence S 89°45'07" E, 230.84 feet along the South line of the NW ¼ of said Section 6; thence N 25°27'28" W, 115.04 feet along an existing fence; thence N 58°20'42" W, 215.51 feet along an existing fence; thence S 00°32'48" E, 215.98 feet to the point of beginning, containing 0.73 acres, more or less.

LEGAL DESCRIPTION OF PARCEL INCLUDED

A parcel of land located in the SE ¼-NE ¼ of Section 1, Town 3 North, Range 3 West, Town of Potosi, Grant County, Wisconsin, described as follows:

Commencing at the East ¼ corner of said Section 1; thence N 00°32'48" W, 117.64 feet along the East line of the NE ¼ of said Section 1 to the point of beginning; thence N 58°20'42" W, 27.58 feet along an existing fence; thence N 01°50'21" W, 321.69 feet along an existing fence; thence N 58°38'22" W, 400.75 feet along an existing fence; thence S 89°23'23" E, 370.88 feet to a point on the East line of the NE ¼ of said Section 1; thence S 00°32'48" E, 540.64 feet along the East line of the NE ¼ of said Section 1 to the point of beginning, containing 1.114 acres, more or less.

WISCONSIN
 JOHN M.
 HALVERSON
 8-1818
 ARENA,
 WI
 LAND SURVEYOR

John M. Halverson
 4/13/2021