

PLAT OF SURVEY

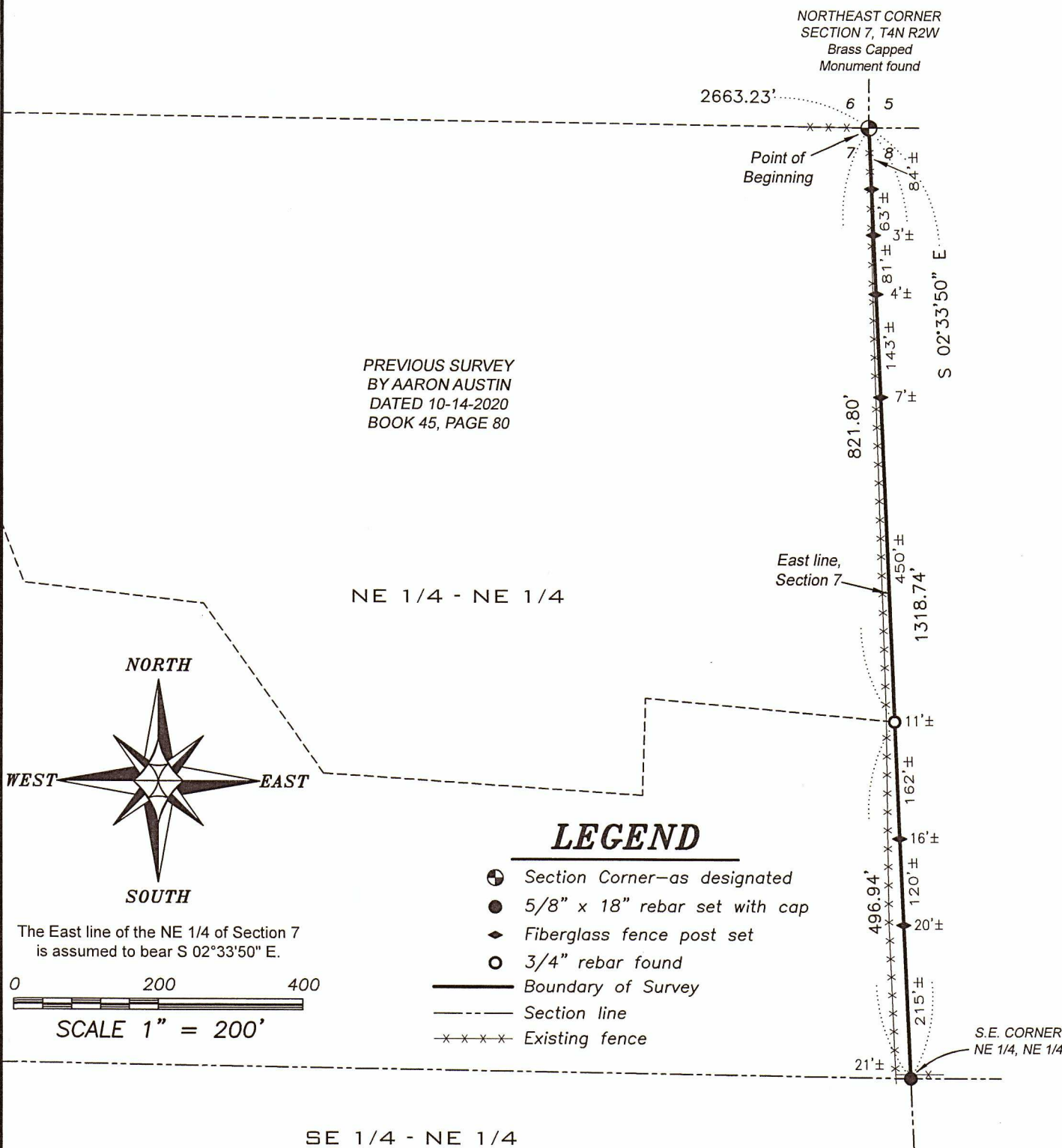

PREVIOUS SURVEY
 BY AARON AUSTIN
 DATED 10-14-2020
 BOOK 45, PAGE 80

NE 1/4 - NE 1/4

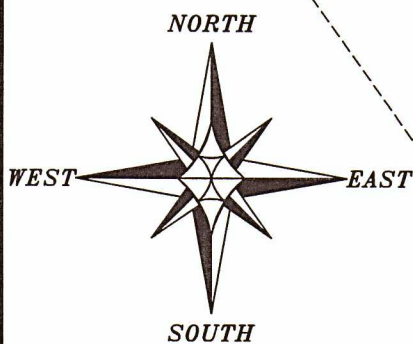

The East line of the NE 1/4 of Section 7
 is assumed to bear S 02°33'50" E.

0 200 400
 SCALE 1" = 200'

LEGEND

- ⊕ Section Corner—as designated
- 5/8" x 18" rebar set with cap
- ◆ Fiberglass fence post set
- 3/4" rebar found
- Boundary of Survey
- - - Section line
- * * * - Existing fence

SE 1/4 - NE 1/4

SURVEYOR'S CERTIFICATE:

I, Aaron J. Austin, Professional Wisconsin Land Surveyor, hereby certify:

That East line of the N.E. 1/4 of the N.E. 1/4 of Section 7, T4N R2W, Town of Ellenboro, Grant County, Wisconsin was surveyed, mapped and monumented as shown on this plat by me or under my direct supervision and field work was completed on 6-10-2021. That this survey was prepared under the instructions of Paul Leibfried. That this survey complies with Chapter A-E 7 of the Wisconsin Administrative Code and to the best of my knowledge and belief, this plat is an accurate representation thereof.

Dated this 15th day of June, 2021.

Aaron J. Austin
 Aaron J. Austin, S-2922

All plans that do not show a seal imprint in red ink may contain unauthorized alterations. The certification contained on this document shall not apply to any copies.

NOTE: This area is currently being remonumented by the County Surveyor. The County Surveyor will be preparing new tie sheets for these corners.

EAST 1/4 CORNER SECTION 7, T4N R2W Brass Capped Monument found



4211 HWY 81 E, LANCASTER, WI 53813
 PHONE: 608-723-6363 FAX: 608-723-6702

Prepared for: PAUL LEIBFRIED

JOB NO: 21s133
 H:\CRD\21s133
 H:\PLAT\T4NR2W\07\21s133-LEIBFRIED

FIELDBOOK: TDSR
 DRAWN BY: AJ AUSTIN
 CREW: OWEN AUSTIN