

PLAT OF RESURVEY

REFERENCE LINE SURVEYED:

The East line of the Northeast Quarter (NE 1/4) of the Southeast Quarter (SE 1/4) of Section Seven (7), Township Two (2) North, Range One (1) West of the 4th P.M., Town of Smelser, Grant County, Wisconsin, said line being described as follows:

Commencing at the East Quarter (E 1/4) corner of said Section 7;
thence South 00° 11' 07" West 585.43 feet along the East line of said Section to the point of beginning;
thence South 00° 11' 07" West 726.37 feet along said East line to the terminus point.

SURVEYOR'S CERTIFICATE:

I, Larry L. Austin, Registered Wisconsin Land Surveyor, hereby certify:

- That the above description was surveyed, mapped and monumented as shown on this plat by me or under my direct supervision.
- That conformance with local ordinances are not guaranteed with this survey.
- That this survey was prepared under the instructions of John Streich.
- That to the best of my knowledge and belief, this plat is an accurate representation thereof.
- That all plans that do not show a seal imprint in red ink may contain unauthorized alterations.
- The certification contained on this document shall not apply to any copies.

Dated this 21st day of April, 2010.

Larry L. Austin
Larry L. Austin, S-1903

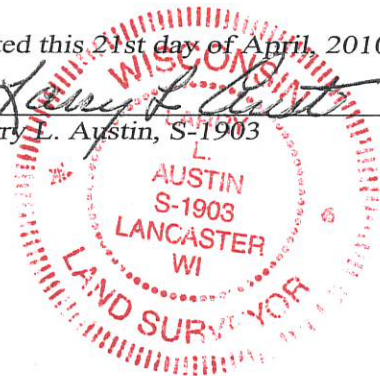

LOT 1
CSM NO. 1465

LOT 1
CSM NO. 1159

EAST LINE
NE 1/4, SE 1/4

SOUTH LINE
LOT 1, CSM NO. 1465

SOUTHEAST CORNER
NE 1/4, SE 1/4
TERMINUS POINT
REFERENCE LINE

