

46017

PLAT OF SURVEY OF: THE NORTH LINE OF THE S1/4 OF THE NW1/4 SE1/4 OF SECTION 29, T2N, R2W, OF THE 4TH P.M., GRANT COUNTY, WISCONSIN

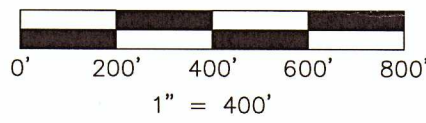
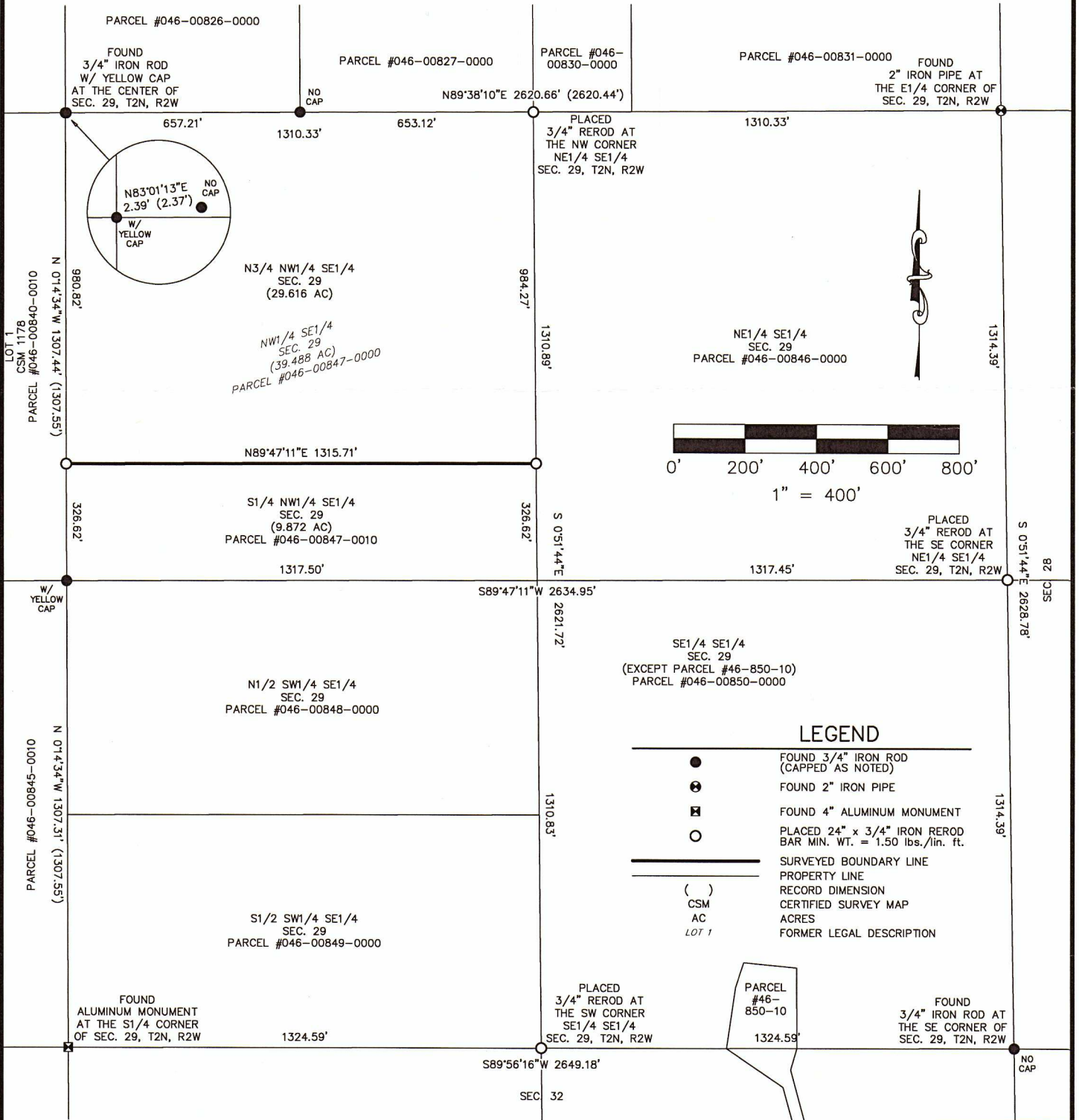

LEGEND	
●	FOUND 3/4" IRON ROD (CAPPED AS NOTED)
⊙	FOUND 2" IRON PIPE
⊠	FOUND 4" ALUMINUM MONUMENT
○	PLACED 24" x 3/4" IRON REROD BAR MIN. WT. = 1.50 lbs./lin. ft.
—	SURVEYED BOUNDARY LINE
—	PROPERTY LINE
()	RECORD DIMENSION
()	CERTIFIED SURVEY MAP
()	ACRES
()	FORMER LEGAL DESCRIPTION
()	CSM
()	AC
()	LOT 1

NOTES

1. ALL MEASUREMENTS ARE IN FEET AND DECIMALS THEREOF.
2. PROPRIETOR OF SURVEYED PARCEL BRIMEYER INTER VIVOS TRUST
3. DATE OF FIELD SURVEY: 12/9/2020
4. THIS PLAT IS SUBJECT TO ALL EASEMENTS OF RECORD AND NOT OF RECORD.

BEARINGS, FOR PURPOSES OF THIS SURVEY, ARE REFERENCED TO THE EAST-WEST 1/4 SECTION LINE OF SECTION 29, T2N, R2W, OF THE 4TH P.M., GRANT COUNTY, WISCONSIN. ASSUMED BEARING N89°38'10"E.

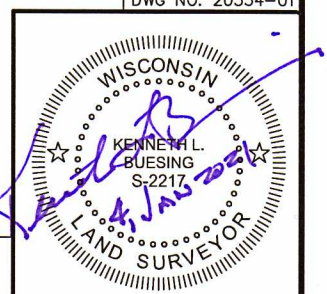

DWG NO. 20354-01

SHEET OF	SHEET TITLE	PROJECT	NO. 20354	DATE	REVISIONS	DRAWN BY:
	PLAT OF SURVEY	SURVEY REQUESTED BY: ROBBIE LANGE & KEVIN PFOHL		12/21/2020		TPL
				SCALE:		CHECKED BY:
				1" = 400'		KLB

